

Compal Confidential

Model Name :PILP1
File Name : LA-6921P

Compal Confidential

LA-6921 Edge Schematics Document

Intel Sandy Bridge Processor with DDRIII + Cougar Point PCH + Whistler 128bit with BACO

2010-11-30

REV:1.0

Security Classification	Compal Secret Data			Compal Electronics, Inc.		
Issued Date	2010/08/25	Deciphered Date	2012/08/25	Title		
THIS SHEET OF ENGINEERING DRAWING IS THE PROPRIETARY PROPERTY OF COMPAL ELECTRONICS, INC. AND CONTAINS CONFIDENTIAL AND TRADE SECRET INFORMATION. THIS SHEET MAY NOT BE TRANSFERRED FROM THE CUSTODY OF THE COMPETENT DIVISION OF R&D DEPARTMENT EXCEPT AS AUTHORIZED BY COMPAL ELECTRONICS, INC. NEITHER THIS SHEET NOR THE INFORMATION IT CONTAINS MAY BE USED BY OR DISCLOSED TO ANY THIRD PARTY WITHOUT PRIOR WRITTEN CONSENT OF COMPAL ELECTRONICS, INC.				SCHEMATICS,MB A6921		
				Size	Document Number	Rev
				Custom	4019A1	B
				Date:	Thursday, January 20, 2011	Sheet 1 of 54

Compal Confidential

Model Name :PILP1
File Name : LA-6921P

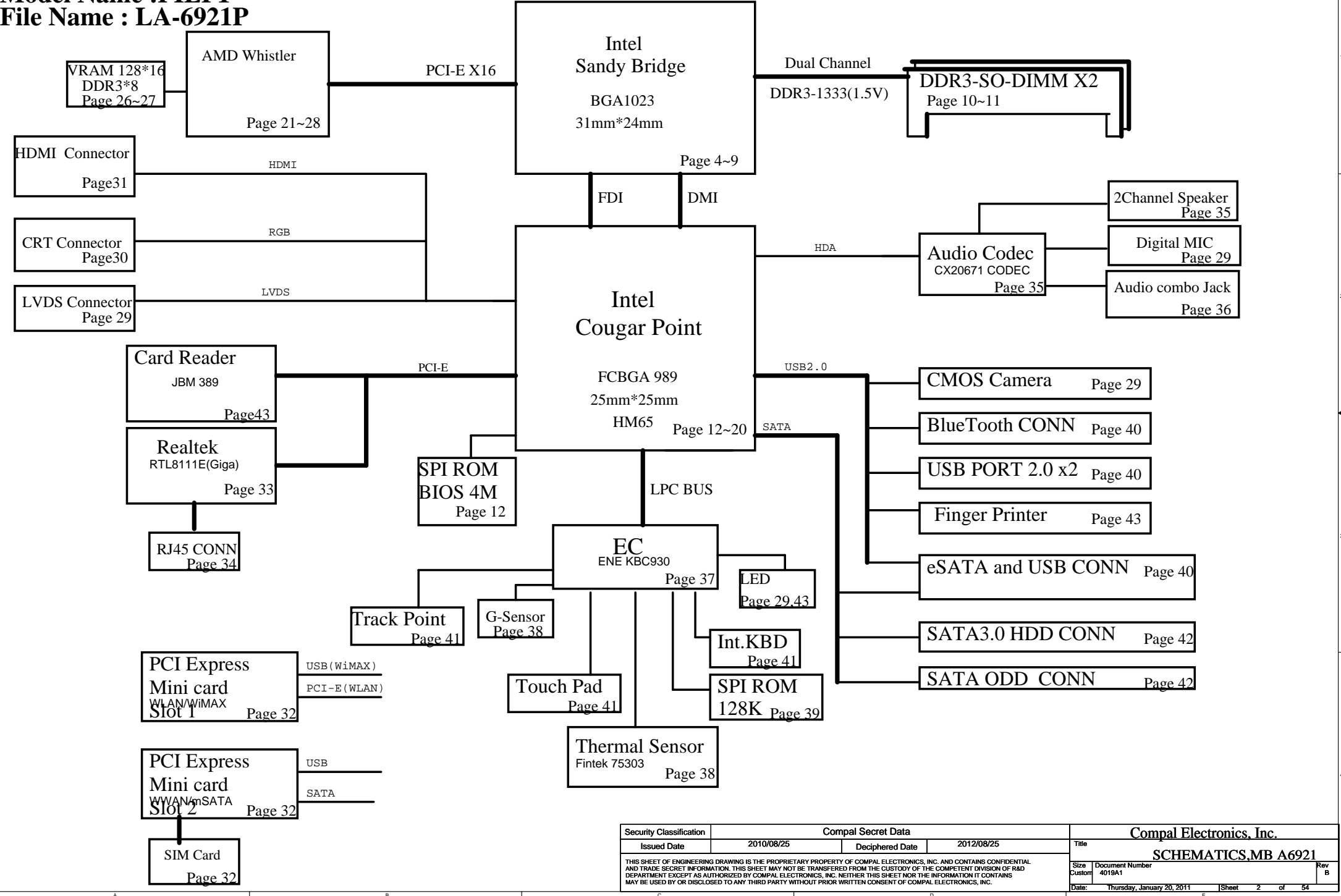

Voltage Rails				
power plane				
State	+B	+5VALW +3VALW	+1.5V	+5VS +3VS +1.8VS +1.5VS +1.05VS +VGFX_CORE +CPU_CORE +0.75VS +1.5VS_DISVGA +1.0VS +NVVDD +3VS_DISVGA +1.8VS_DISVGA
S0	O	O	O	O
S3	O	O	O	X
S5 S4/AC	O	O	X	X
S5 S4/ Battery only	O	X	X	X
S5 S4/AC & Battery don't exist	X	X	X	X

STATE \ SIGNAL	SLP_S3#	SLP_S4#	SLP_S5#	+VALW	+V	+VS	
Full ON	HIGH	HIGH	HIGH	ON	ON	ON	
S3 (Suspend to RAM)	LOW	HIGH	HIGH	ON	ON	OFF	
S4 (Suspend to Disk)	LOW	LOW	HIGH	ON	OFF	OFF	
S5 (Soft OFF)	LOW	LOW	LOW	ON	OFF	OFF	

BOARD ID Table	
Board ID	PCB Revision
0	0.1
1	0.2
2	0.3
3	
4	
5	
6	
7	

USB 2.0	USB 1.1	Port	3 External USB Port
EHCI1	UHCI0	0	USB_COMBO
		1	USB_PORT
	UHCI1	2	NO USE
		3	NO USE
	UHCI2	4	WWAN
		5	CAMERA
EHCI2	UHCI3	6	HM65 not support
		7	HM65 not support
	UHCI4	8	WLAN
		9	USB_CHARGER
	UHCI5	10	NO USE
		11	NO USE
	UHCI6	12	FINGER-PRINTER
		13	BLUETOOTH

Structure	Function
CPU1@	CPU type
PX@	PX4.0 SKU
UMA@	UMA SKU
3G@	3G Sim card
X76H1G@	VRAM
PCB@	M/B

Vcc	3.3V +/- 5%				
R613	100K +/- 5%				
Board ID	R682	VAD_BID min	VAD_BID typ	VAD_BID max	
0	0K +/- 5%	0 V	0 V	0 V	SDV1
1	8.2K +/- 5%	0.216 V	0.250 V	0.289 V	SDV2
2	18K +/- 5%	0.436 V	0.503 V	0.538 V	FVT
3	33K +/- 5%	0.712 V	0.819 V	0.875 V	SIT
4	56K +/- 5%	1.036 V	1.185 V	1.264 V	SVT

PCH_GPIO69	PCH_GPIO70	PCH_GPIO71	Function
0	0	0	UMA
1	1	0	PX4.0

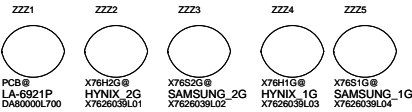

EC SM Bus1 address

Device	Address
Smart Battery	0001 011X b

EC SM Bus2 address

Device	Address
PCH	1001 0110 b
Thermal sensor(U30)	1001 101x b
GPU(U9)	1000_0010 b

PCH SM Bus address

Device	Address
DDR DIMM0	1010 000xb
DDR DIMM2	1010 010xb
EEPROM(U32)	1010 100xb

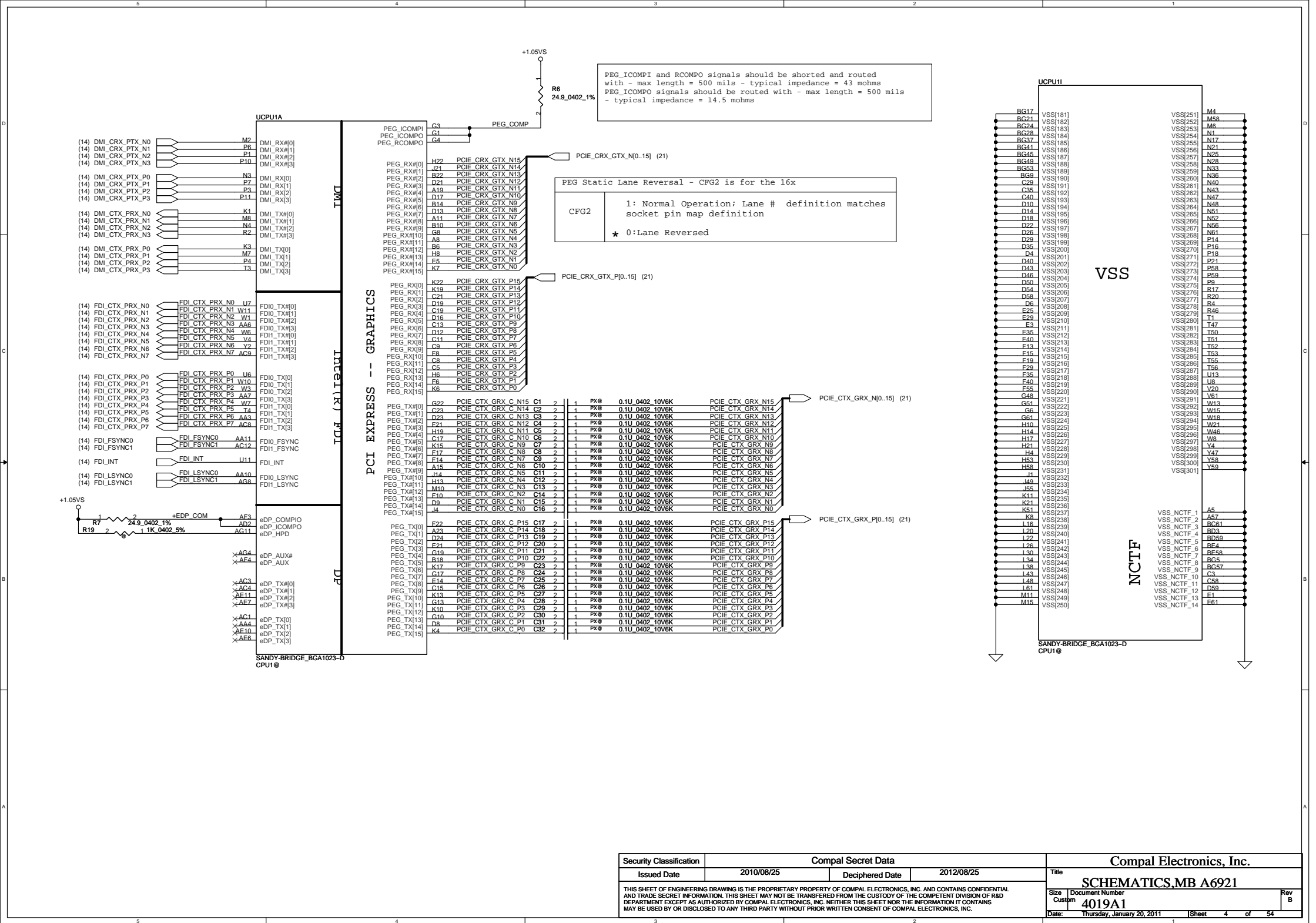

Security Classification	Compal Secret Data			Compal Electronics, Inc.		
Issued Date	2010/08/25	Deciphered Date	2012/08/25	Title		
THIS SHEET OF ENGINEERING DRAWING IS THE PROPRIETARY PROPERTY OF COMPAL ELECTRONICS, INC. AND CONTAINS CONFIDENTIAL AND TRADE SECRET INFORMATION. THIS SHEET MAY NOT BE TRANSFERRED FROM THE CUSTODY OF THE COMPETENT DIVISION OF R&D DEPARTMENT EXCEPT AS AUTHORIZED BY COMPAL ELECTRONICS, INC. NEITHER THIS SHEET NOR THE INFORMATION IT CONTAINS MAY BE USED BY OR DISCLOSED TO ANY THIRD PARTY WITHOUT PRIOR WRITTEN CONSENT OF COMPAL ELECTRONICS, INC.				SCHEMATICS.MB A6921		
				Size	Document Number	Rev
				Custom	4019A1	B
Date:				Thursday, January 20, 2011	Sheet	4 of 54

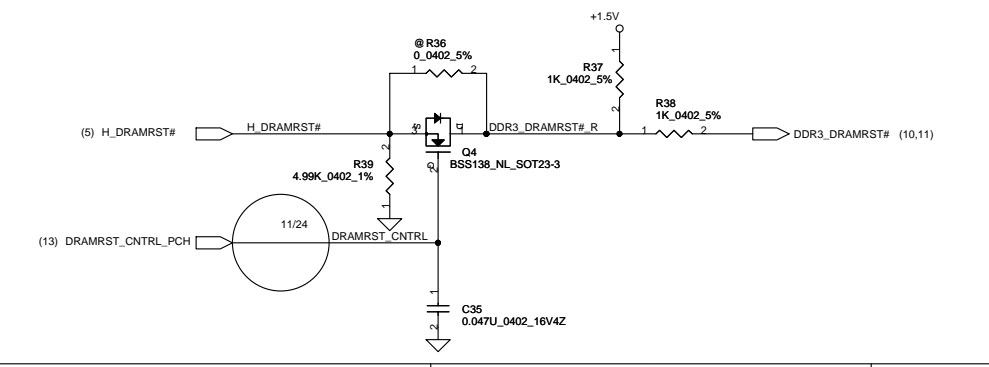
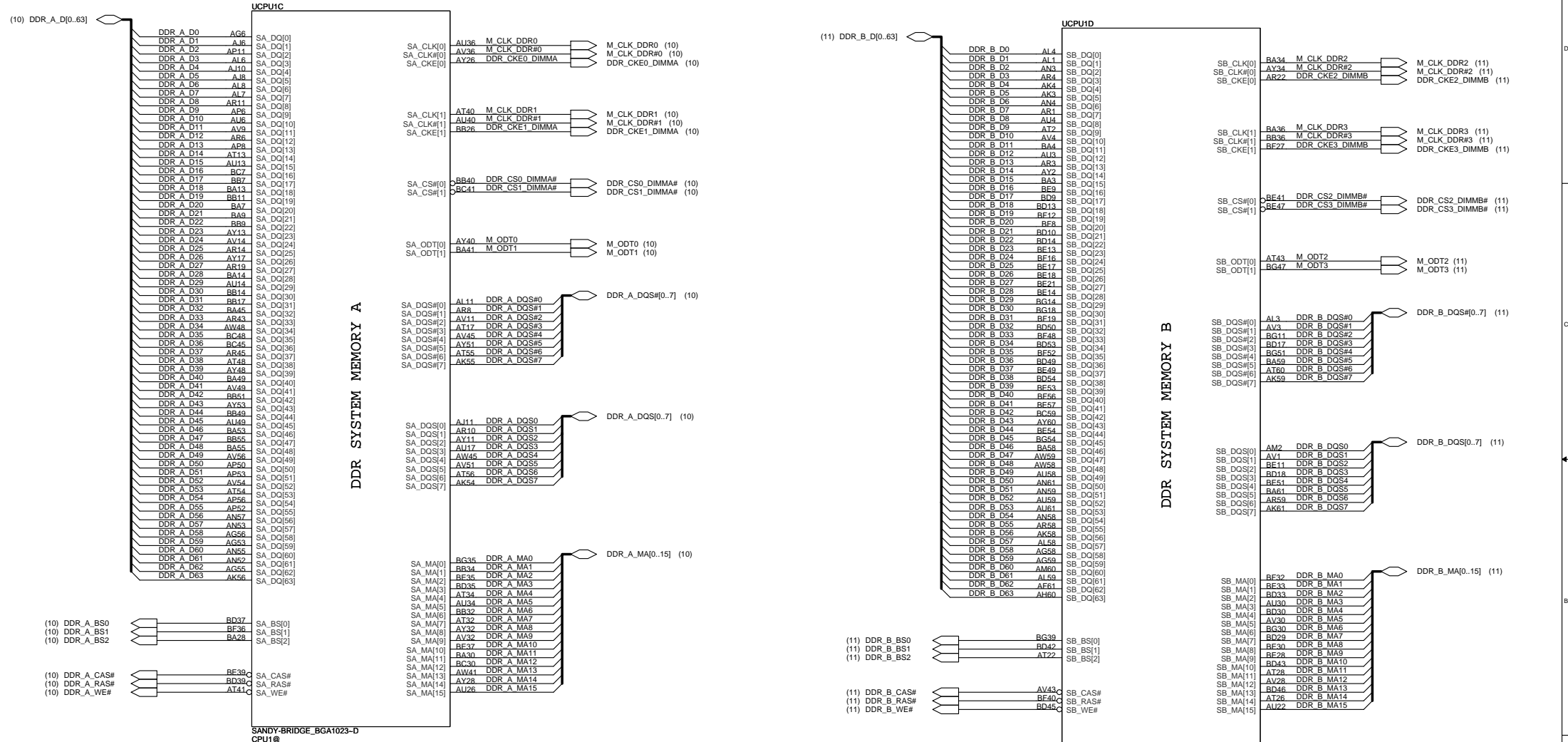

Security Classification		Compal Secret Data				Compal Electronics, Inc.					
Issued Date		2010/08/25		Deciphered Date		2012/08/25		Title			
THIS SHEET OF ENGINEERING DRAWING IS THE PROPRIETARY PROPERTY OF COMPAL ELECTRONICS, INC. AND CONTAINS CONFIDENTIAL AND TRADE SECRET INFORMATION. THIS SHEET MAY NOT BE TRANSFERRED FROM THE CUSTODY OF THE COMPETENT DIVISION OF R&D DEPARTMENT EXCEPT AS AUTHORIZED BY COMPAL ELECTRONICS, INC. NEITHER THIS SHEET NOR THE INFORMATION IT CONTAINS MAY BE USED BY OR DISCLOSED TO ANY THIRD PARTY WITHOUT PRIOR WRITTEN CONSENT OF COMPAL ELECTRONICS, INC.						SCHEMATICS,MB A6921					
						Size		Document Number		Rev	
						Custom		4019A1		B	
						Date:		Thursday, January 20, 2011		Sheet 6 of 54	

CFG Straps for Processor

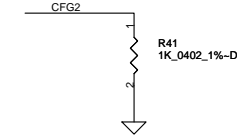
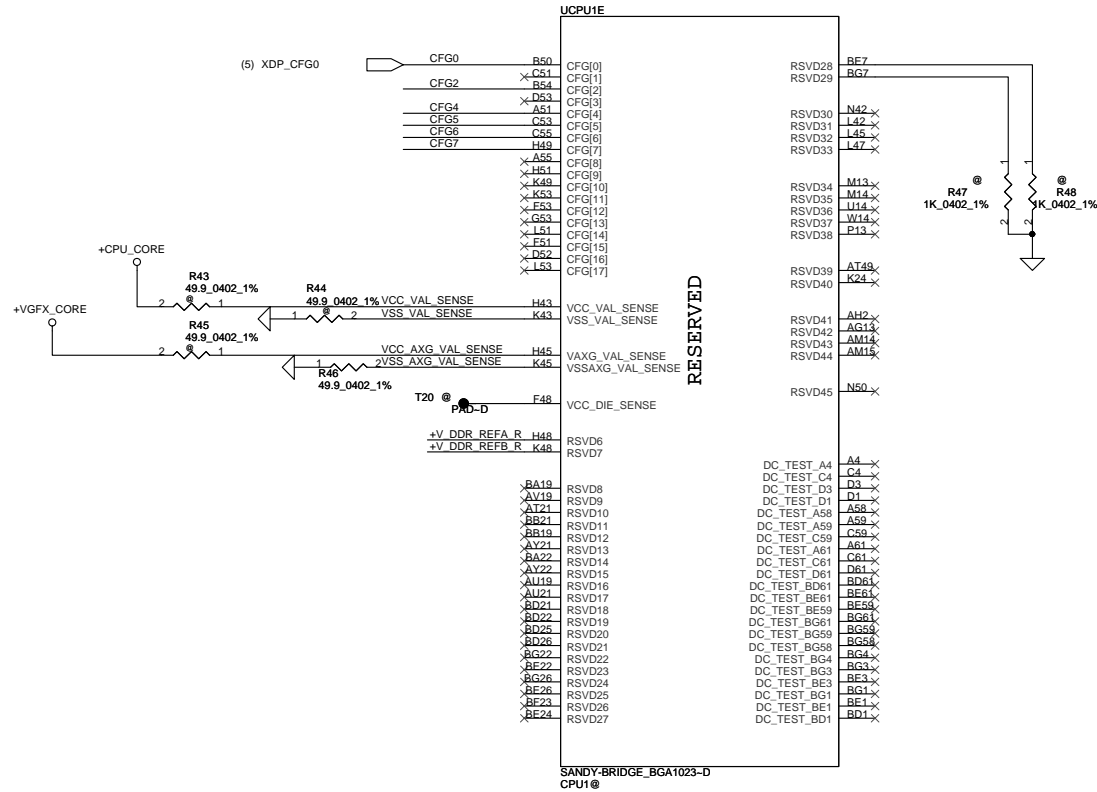

PEG Static Lane Reversal - CFG2 is for the 16x	
CFG2	1:(Default) Normal Operation; Lane # definition matches socket pin map definition *0:Lane Reversed

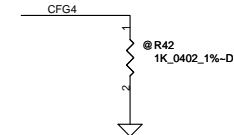

Display Port Presence Strap	
CFG4	<p>* 1 : Disabled; No Physical Display Port attached to Embedded Display Port</p> <p>0 : Enabled; An external Display Port device is connected to the Embedded Display Port</p>

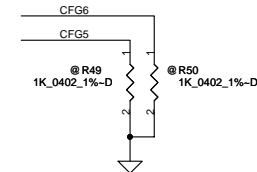

PCIe Port Bifurcation Straps	
CFG[6:5]	*11: (Default) x16 - Device 1 functions 1 and 2 disabled 10: x8, x8 - Device 1 function 1 enabled ; function 2 disabled 01: Reserved - (Device 1 function 1 disabled ; function 2 enabled) 00: x8,x4,x4 - Device 1 functions 1 and 2 enabled

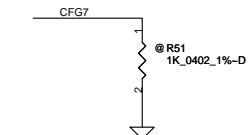

PEG DEFER TRAINING	
CFG7	*1: (Default) PEG Train immediately following xxRESETB de assertion 0: PEG Wait for BIOS for training

Security Classification		Compal Secret Data		Compal Electronics, Inc.	
Issued Date	2010/08/25	Deciphered Date	2012/08/25	Title	
THIS SHEET OF ENGINEERING DRAWING IS THE PROPRIETARY PROPERTY OF COMPAL ELECTRONICS, INC. AND CONTAINS CONFIDENTIAL AND TRADE SECRET INFORMATION. THIS SHEET MAY NOT BE TRANSFERRED FROM THE CUSTODY OF THE COMPETENT DIVISION OF R&D DEPARTMENT EXCEPT AS AUTHORIZED BY COMPAL ELECTRONICS, INC. NEITHER THIS SHEET NOR THE INFORMATION IT CONTAINS MAY BE USED BY OR DISCLOSED TO ANY THIRD PARTY WITHOUT PRIOR WRITTEN CONSENT OF COMPAL ELECTRONICS, INC.				SCHEMATICS.MB A6921	
				Size	Rev
				Custom	B
Date:				Thursday, January 20, 2011	Sheet 7 of 54

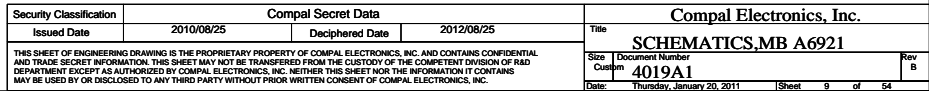

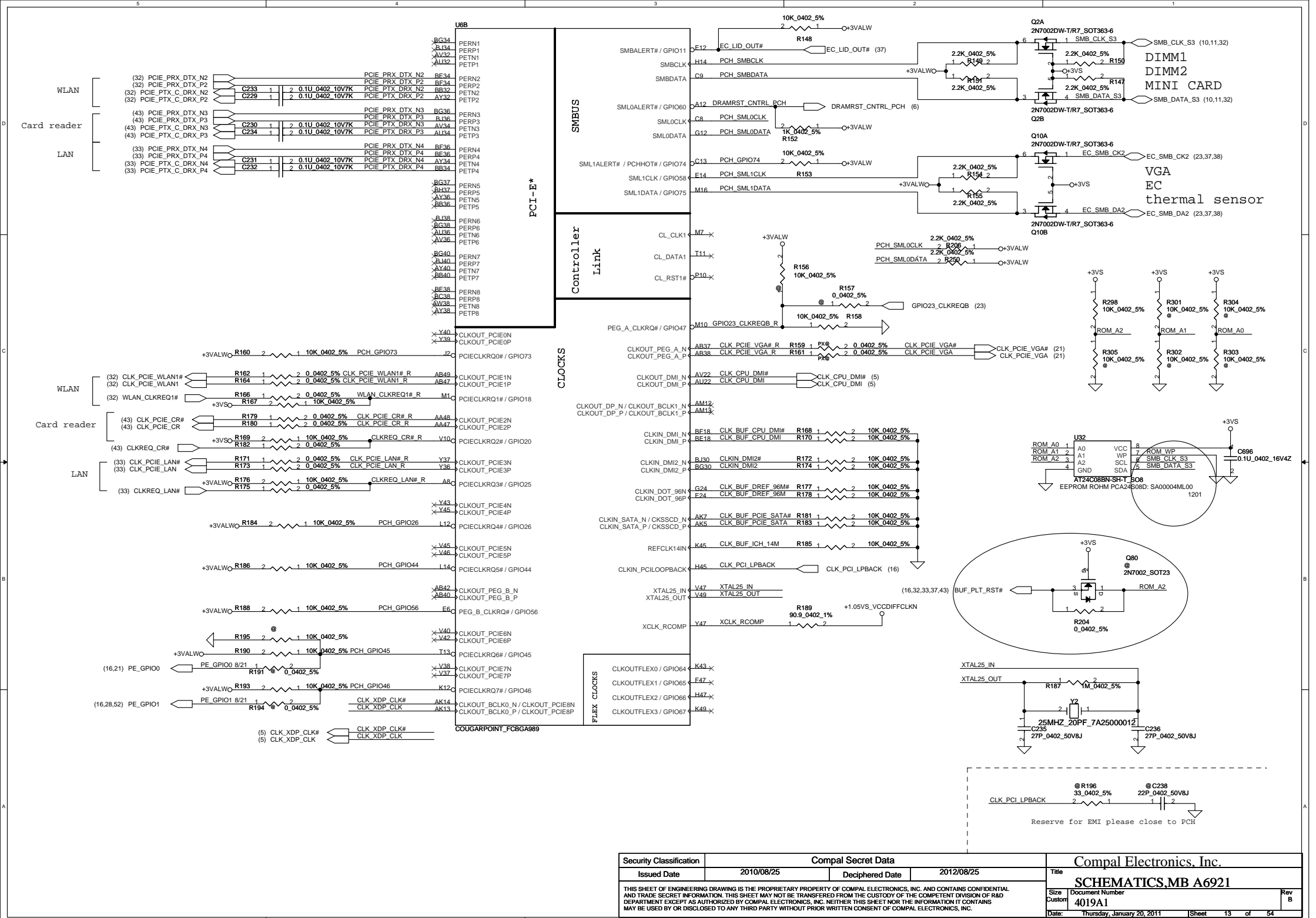

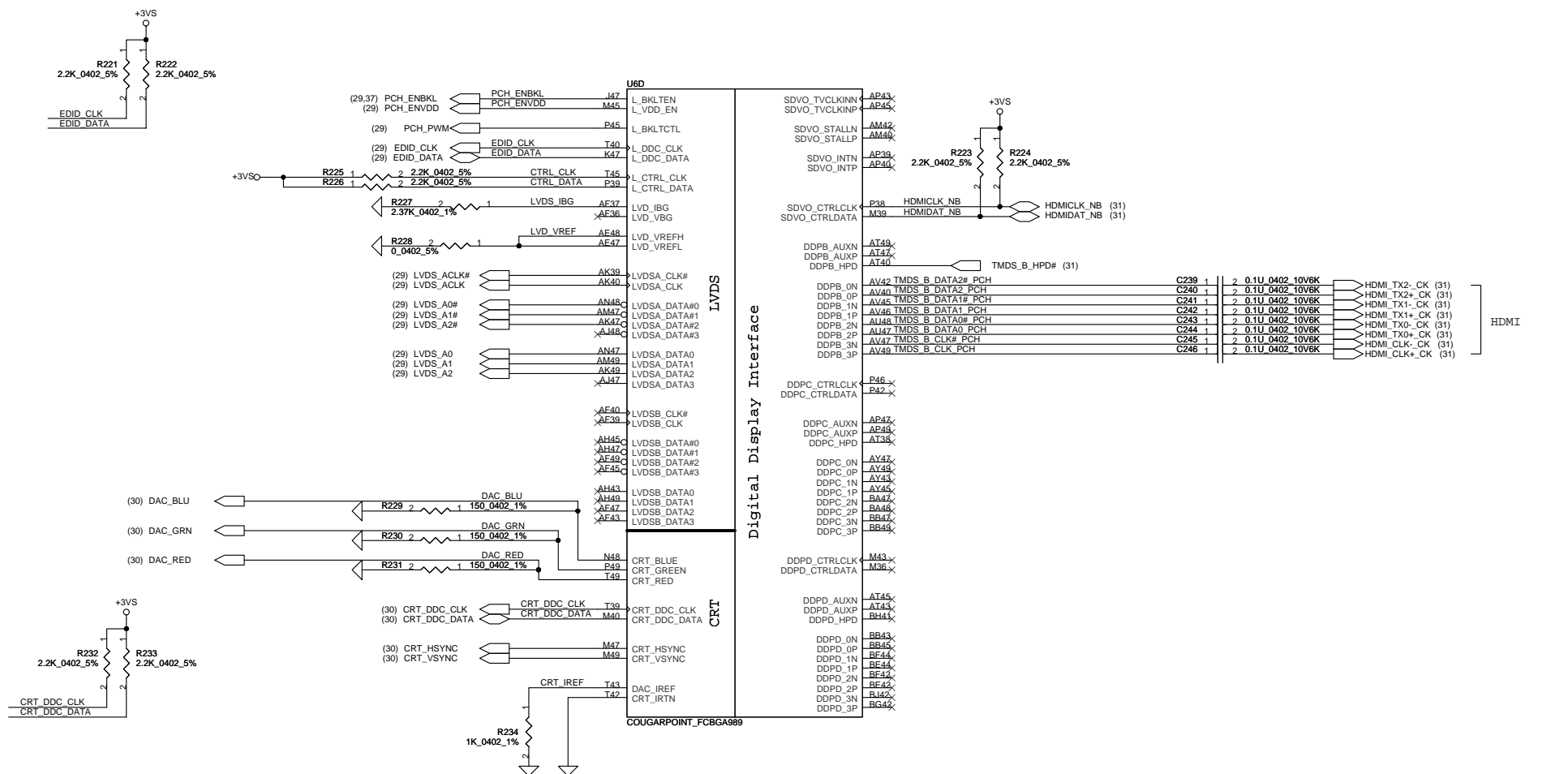

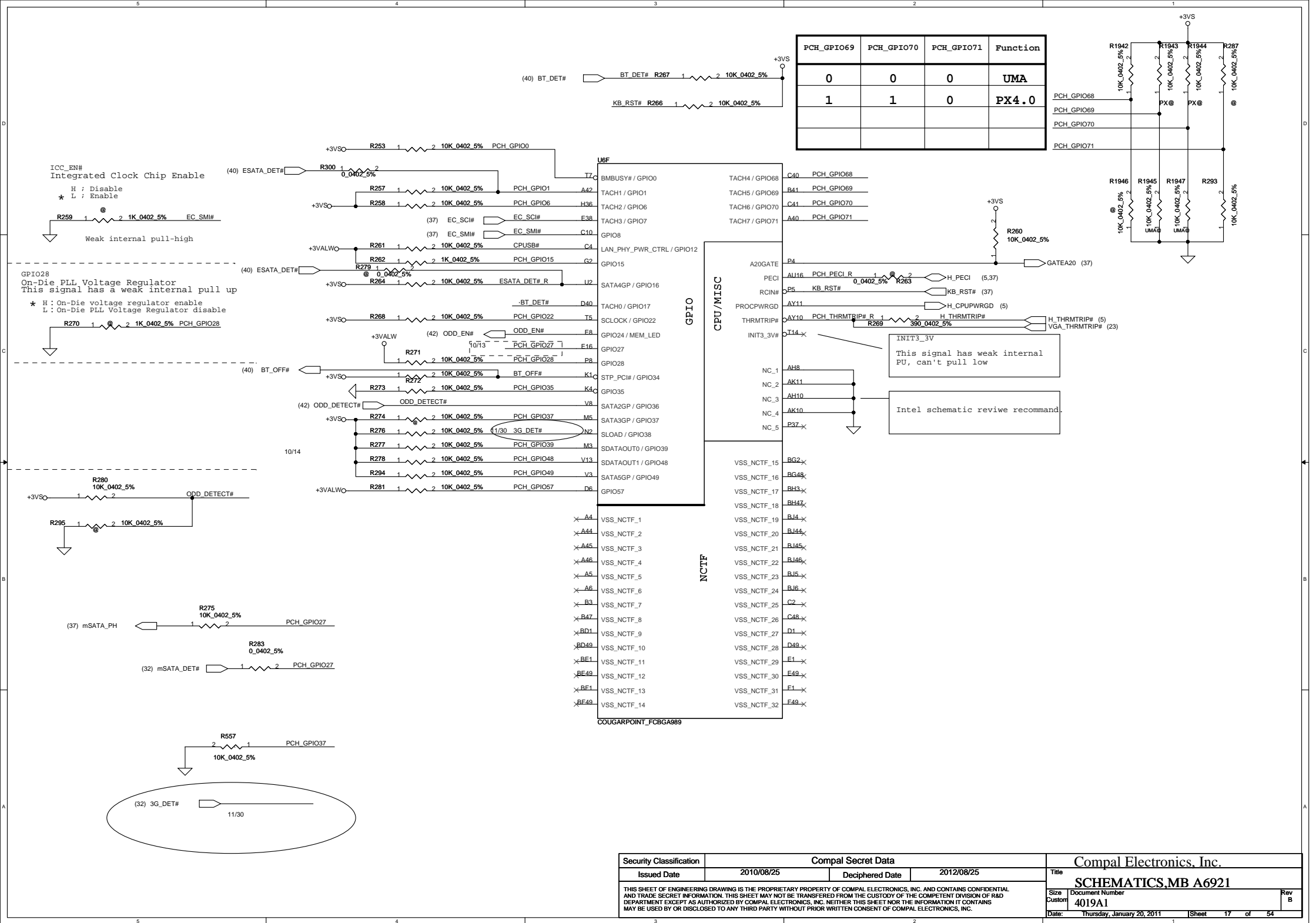

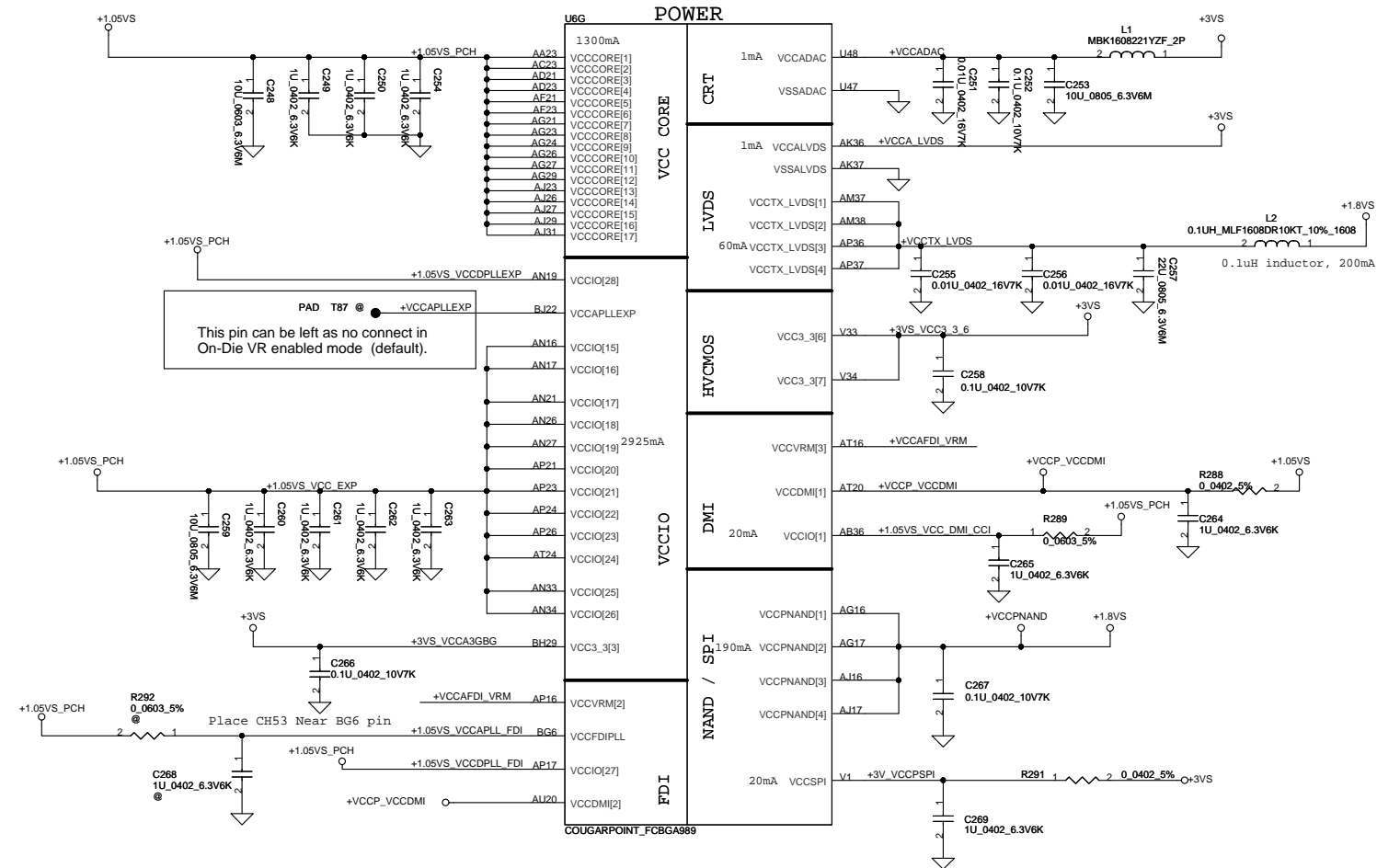

PCH Power Rail Table		
Voltage Rail	Voltage	50 Iccmax Current (A)
V_PROC_IO	1.05	0.001
V5REF	5	0.001
V5REF_Sus	5	0.001
Vcc3_3	3.3	0.266
VccADAC	3.3	0.001
VccADPLLA	1.05	0.08
VccADPLLB	1.05	0.08
VccCore	1.05	1.3
VccDMI	1.05	0.042
VccIO	1.05	2.925
VccASW	1.05	1.01
VccSPI	3.3	0.02
VccDSW	3.3	0.003
VccpNAND	1.8	0.19
VccRTC	3.3	6 uA
VccSus3_3	3.3	0.119
VccSusHDA	3.3 / 1.5	0.01
VccVRM	1.8 / 1.5	0.16
VccCLKDMI	1.05	0.02
VccSSC	1.05	0.095
VccDIFFCLKN	1.05	0.055
VccALVDS	3.3	0.001
VccTX_LVDS	1.8	0.06

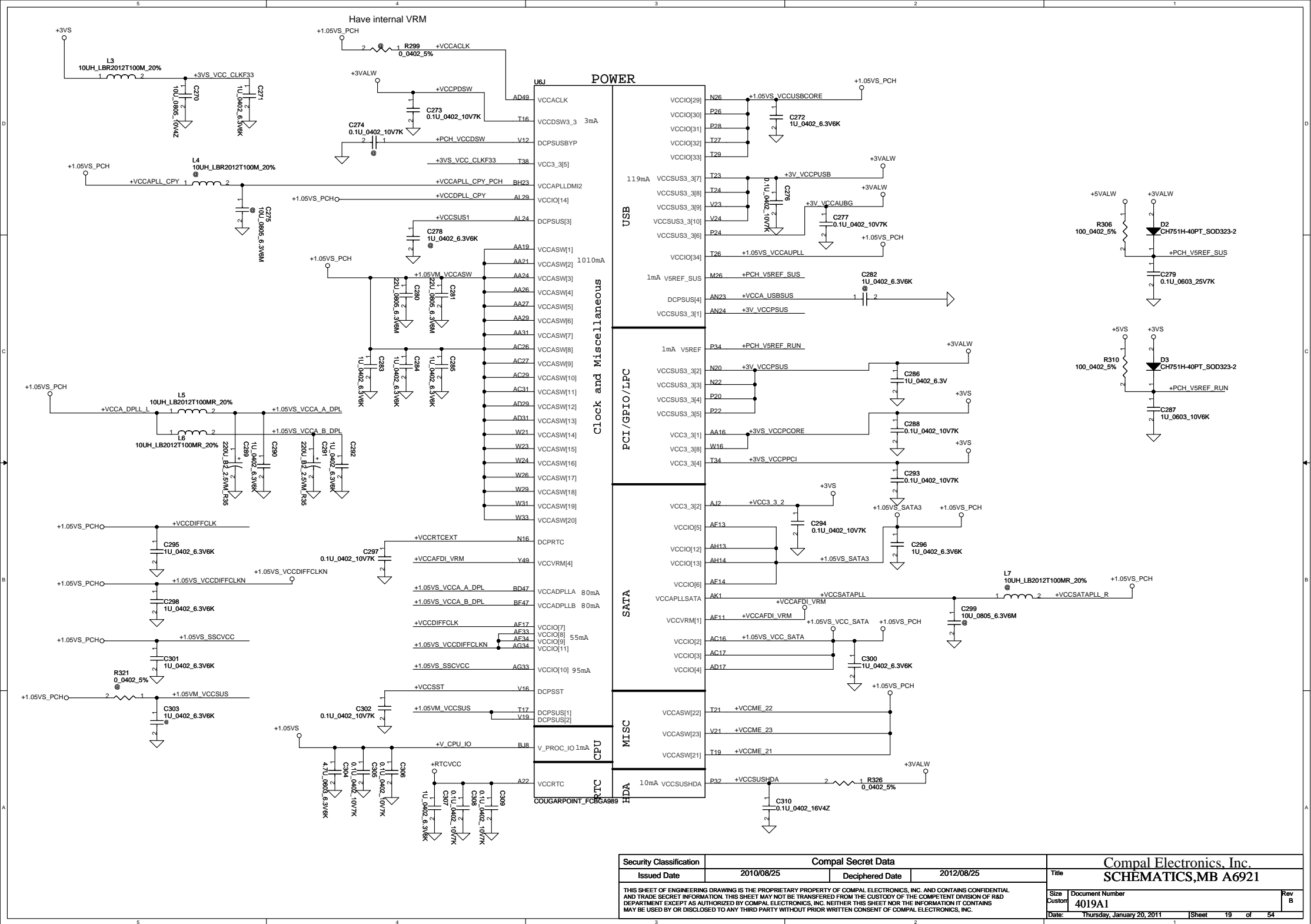

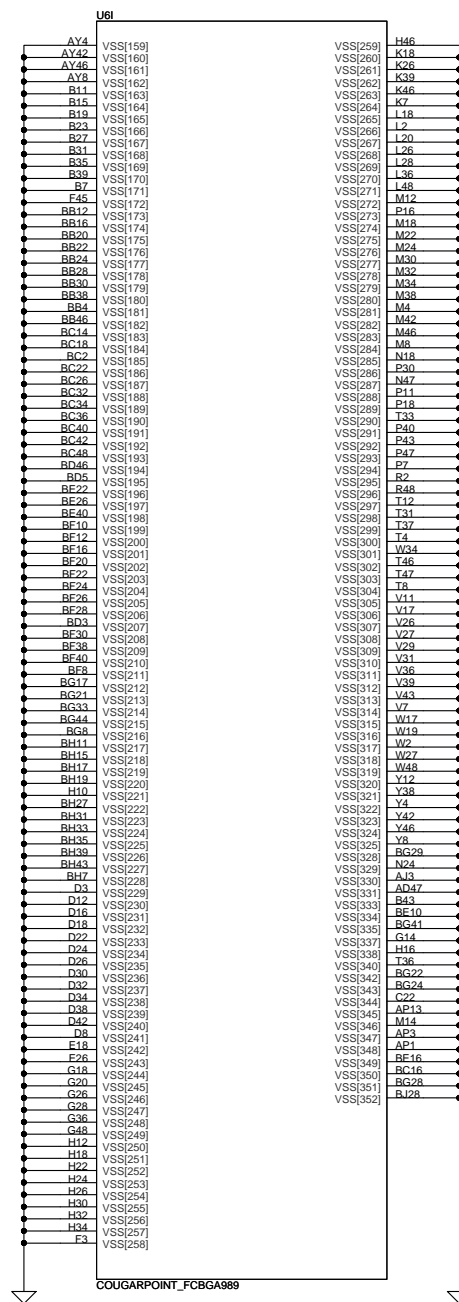
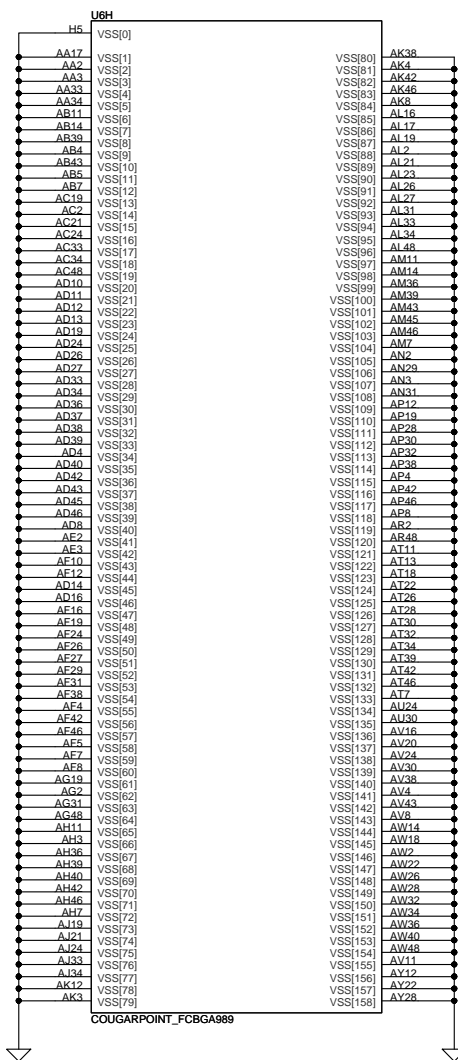

Security Classification		Compal Secret Data		Compal Electronics, Inc.	
Issued Date	2010/08/25	Deciphered Date	2012/08/25	Title	SCHEMATICS,MB A6921
THIS SHEET OF ENGINEERING DRAWING IS THE PROPRIETARY PROPERTY OF COMPAL ELECTRONICS, INC. AND CONTAINS CONFIDENTIAL AND TRADE SECRET INFORMATION. THIS SHEET MAY NOT BE TRANSFERRED FROM THE CUSTODY OF THE COMPETENT DIVISION OF R&D DEPARTMENT EXCEPT AS AUTHORIZED BY COMPAL ELECTRONICS, INC. NEITHER THIS SHEET NOR THE INFORMATION IT CONTAINS MAY BE USED BY OR DISCLOSED TO ANY THIRD PARTY WITHOUT PRIOR WRITTEN CONSENT OF COMPAL ELECTRONICS, INC.				Size	Document Number
				Custom	4019A1
				Date:	Thursday, January 20, 2011
				Sheet	20 of 54

~~PCI EXPRESS INTERFACE~~

URG		
LVDS CONTROL	VARY_BLDIGON	AK27 AJ24
	TXCLK_UP_DPFP3	AK35
	TXCLK_UN_DPF3N	AL36
	TXOUT_U0P_DPFP2	AJ39
	TXOUT_U0N_DPF2N	AK37
	TXOUT_U1P_DPFP1	AH35
	TXOUT_U1N_DPF1N	AJ36
	TXOUT_U2P_DPFP0	AG38
	TXOUT_U2N_DPF0N	AH37
	TXOUT_U3P	AF35
	TXOUT_U3N	AG36
LVTMDP		
	TXCLK_LP_DPE3P	AP34
	TXCLK_LN_DPE3N	AR34
	TXOUT_L0P_DPE2P	AW37
	TXOUT_L0N_DPE2N	AU35
	TXOUT_L1P_DPE1P	AR37
	TXOUT_L1N_DPE1N	AL39
	TXOUT_L2P_DPE0P	AP35
	TXOUT_L2N_DPE0N	AR35
	TXOUT_L3P	AN36
	TXOUT_L3N	AP37
WHESTERLM2 PX@		

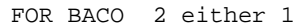
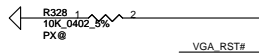

Security Classification		Compal Secret Data		Compal Electronics, Inc.		
Issued Date	2010/08/25	Deciphered Date	2012/08/25	Title SCHEMATICS,MB A6921		
THIS SHEET OF ENGINEERING DRAWING IS THE PROPRIETARY PROPERTY OF COMPAL ELECTRONICS, INC. AND CONTAINS CONFIDENTIAL AND TRADE SECRET INFORMATION. THIS SHEET MAY NOT BE TRANSFERRED FROM THE CUSTODY OF THE COMPETENT DIVISION OF R&D DEPARTMENT EXCEPT AS AUTHORIZED BY COMPAL ELECTRONICS, INC. NEITHER THIS SHEET NOR THE INFORMATION IT CONTAINS MAY BE USED BY OR DISCLOSED TO ANY THIRD PARTY WITHOUT PRIOR WRITTEN CONSENT OF COMPAL ELECTRONICS, INC.				Size	Document Number	Rev B
				Custom	4019A1	
Date:		Thursday, January 20, 2011		Sheet	21	of 54

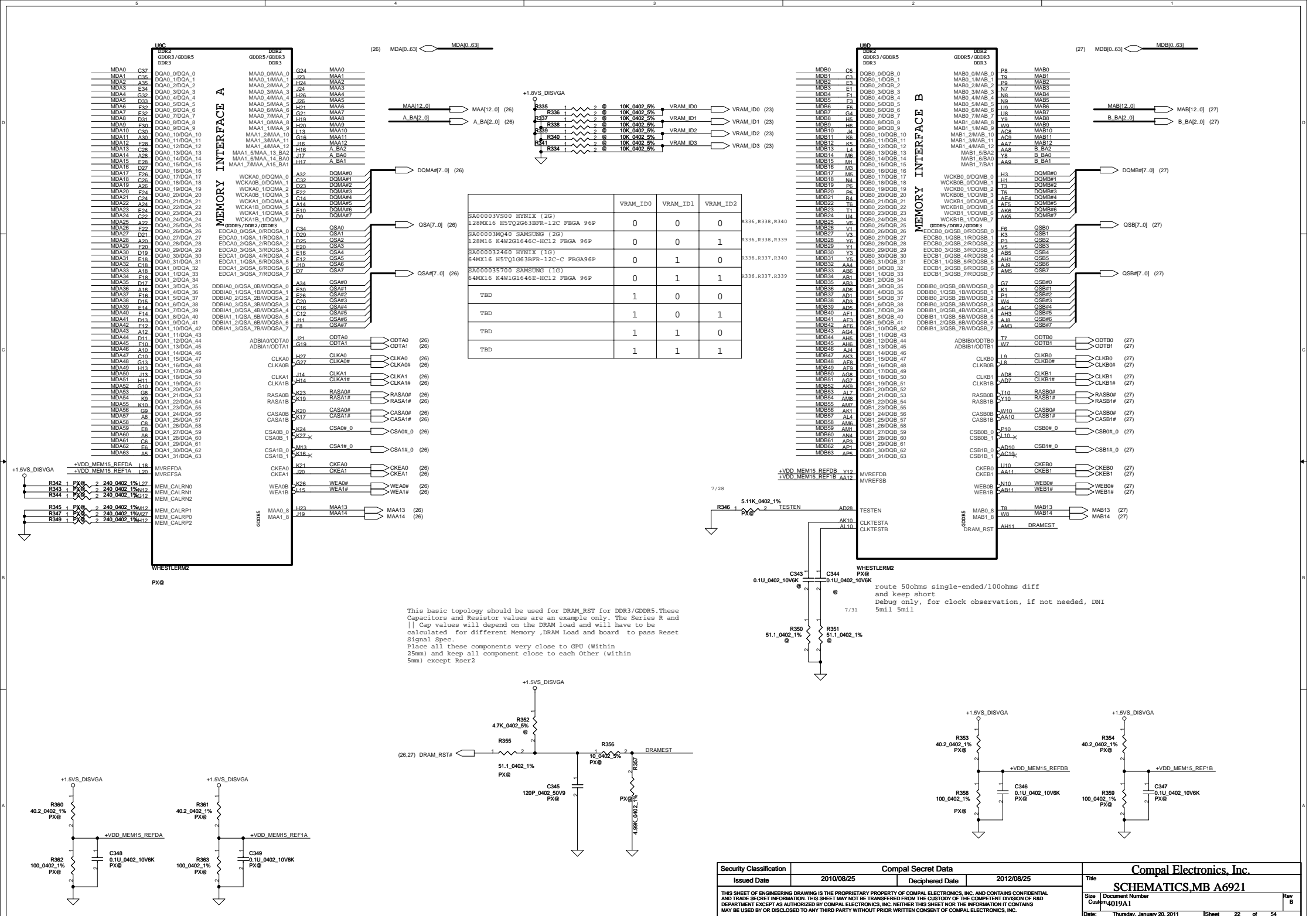

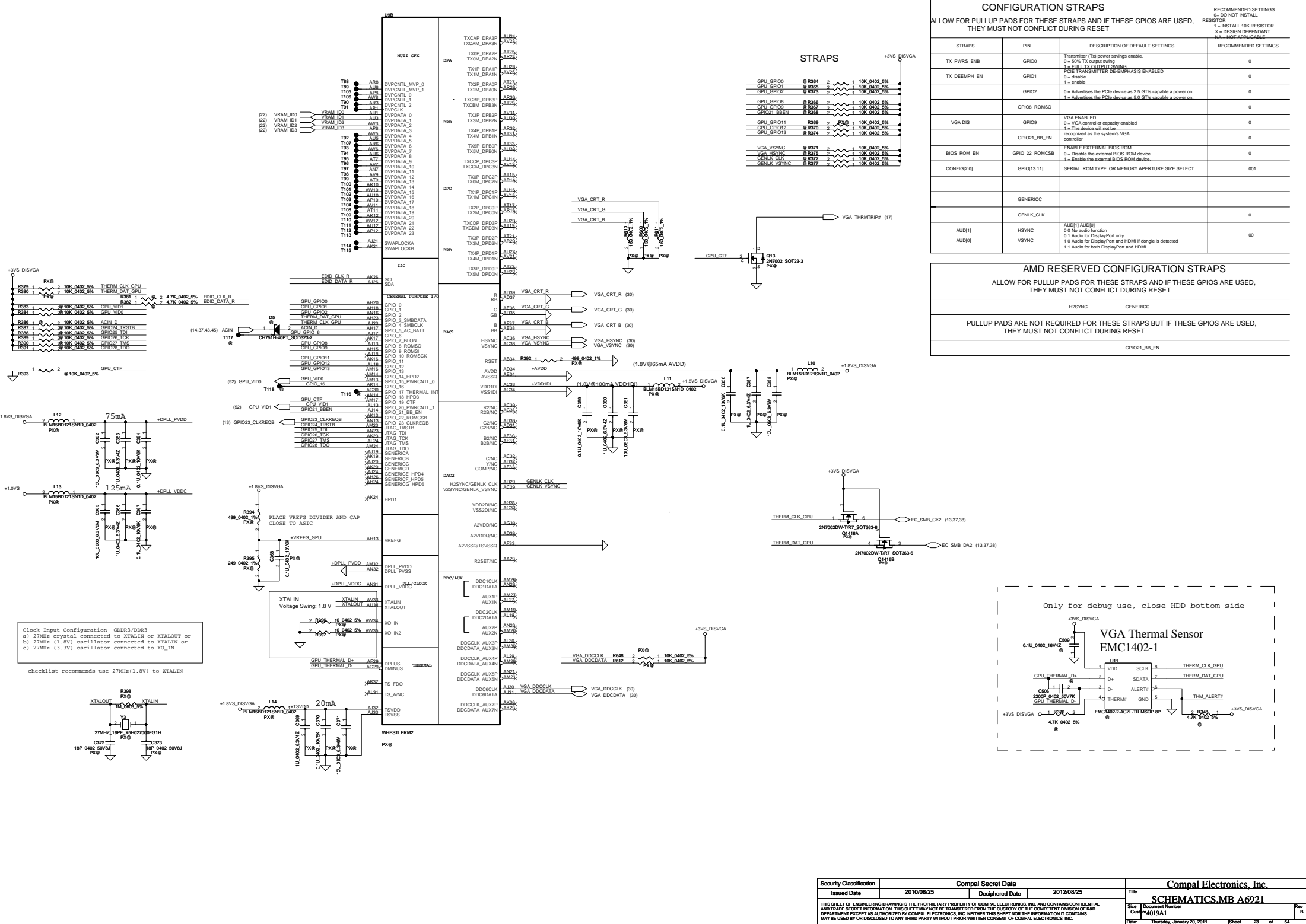

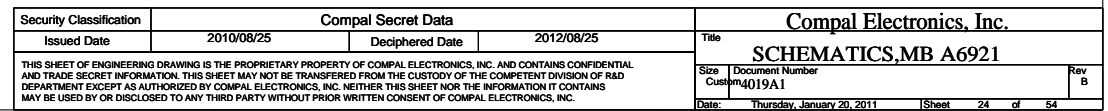

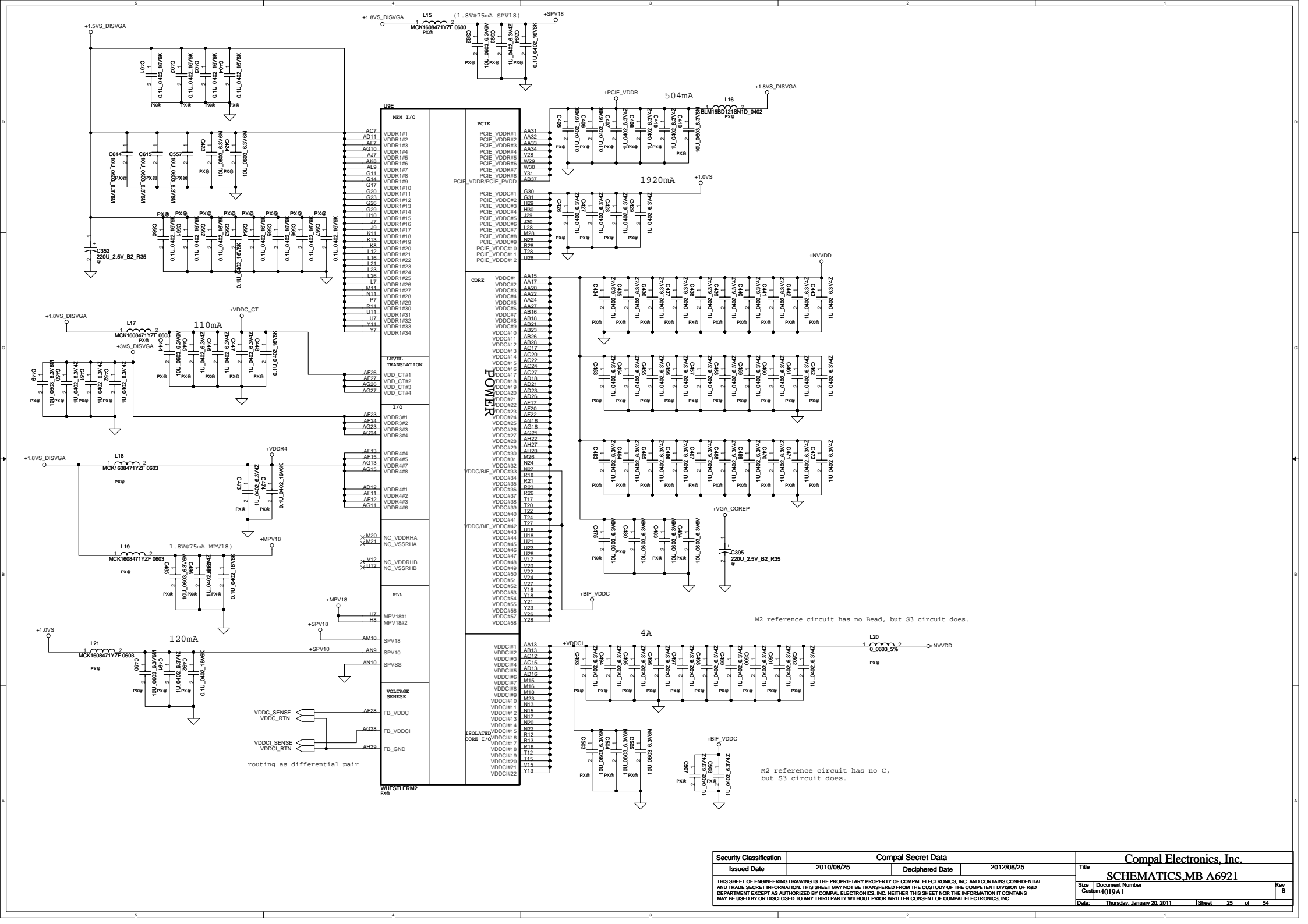

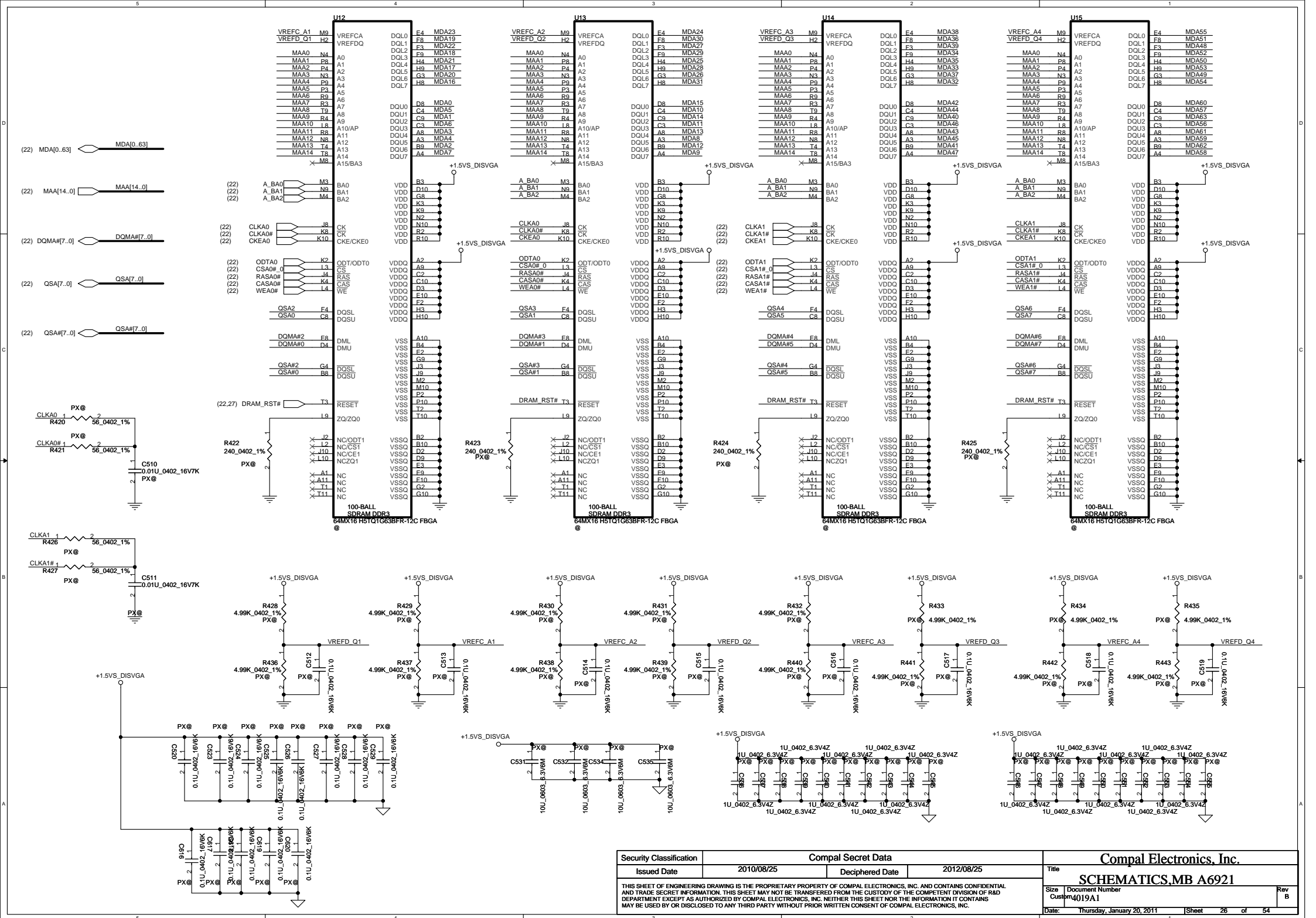

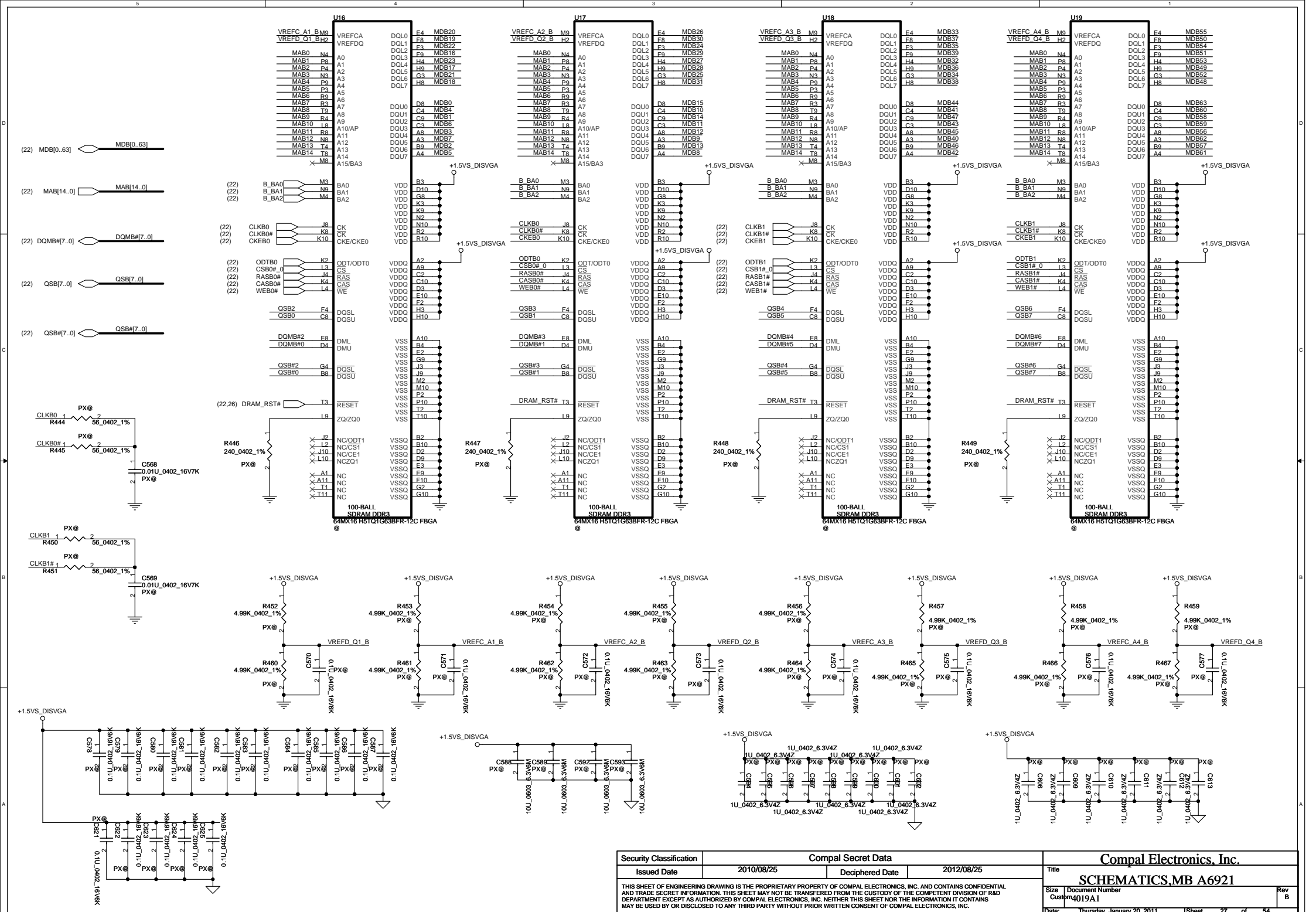

Security Classification		Compal Secret Data				Compal Electronics, Inc.					
Issued Date		2010/08/25		Deciphered Date		2012/08/25		Title			
THIS SHEET OF ENGINEERING DRAWING IS THE PROPRIETARY PROPERTY OF COMPAL ELECTRONICS, INC. AND CONTAINS CONFIDENTIAL AND TRADE SECRET INFORMATION. THIS SHEET MAY NOT BE TRANSFERRED FROM THE CUSTODY OF THE COMPETENT DIVISION OF RAD DEPARTMENT EXCEPT AS AUTHORIZED BY COMPAL ELECTRONICS, INC. NEITHER THIS SHEET NOR THE INFORMATION IT CONTAINS MAY BE USED BY OR DISCLOSED TO ANY THIRD PARTY WITHOUT PRIOR WRITTEN CONSENT OF COMPAL ELECTRONICS, INC.						SCHEMATICS,MB A6921					
						Size		Document Number		Rev	
						Customer		4019A1		B	
						Date:		Thursday, January 20, 2011		Sheet 27 of 54	

LCD POWER CIRCUIT

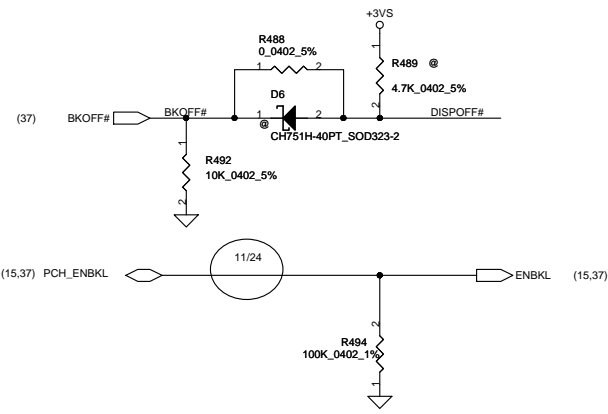
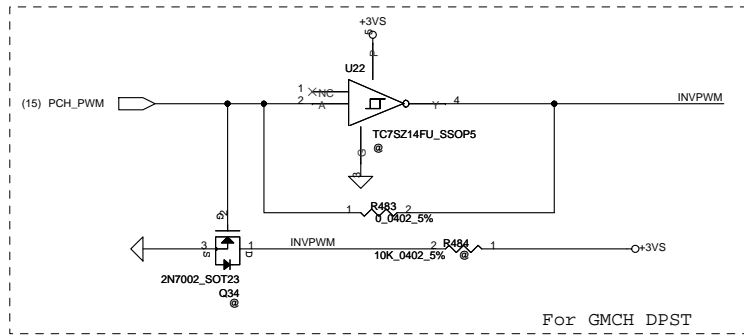
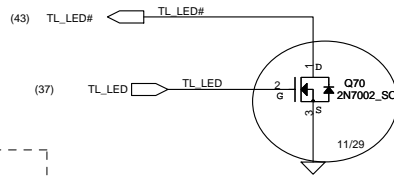
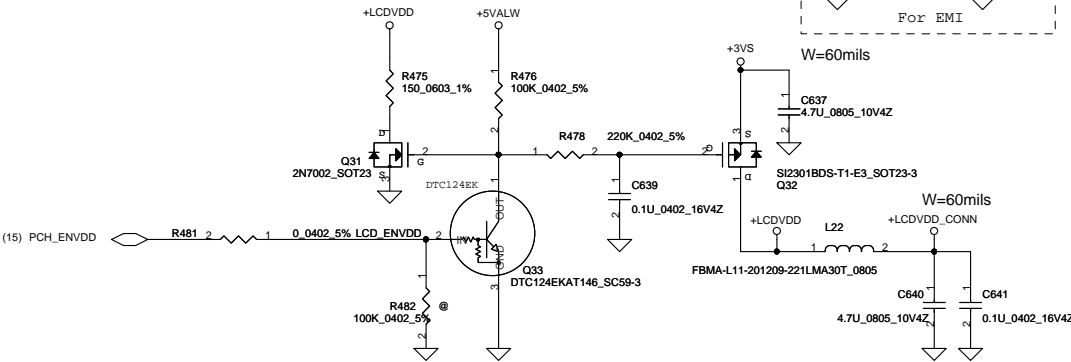

PN:SP01000XE00
JLCD1

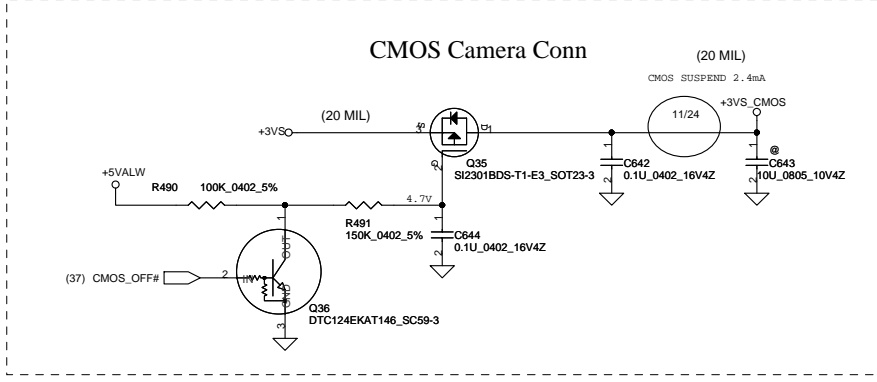
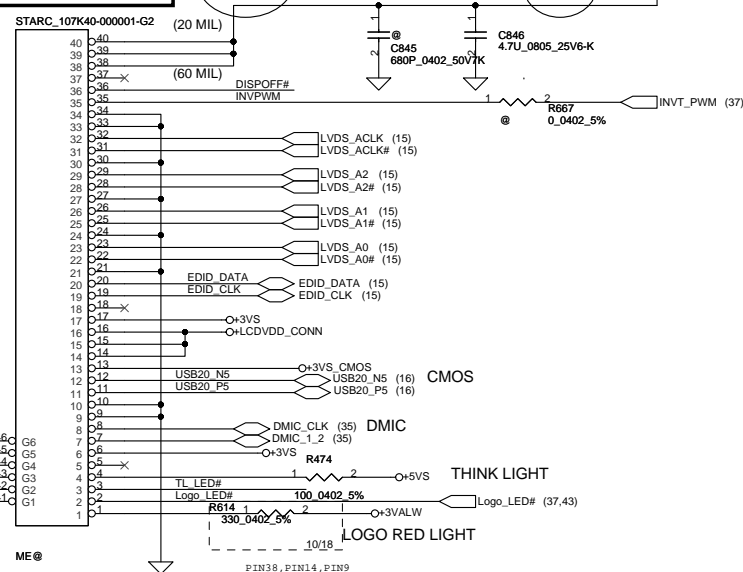

Security Classification				Compal Secret Data				Compal Electronics, Inc.			
Issued Date				2010/08/25				Title			
Deciphered Date				2012/08/25				SCHEMATICS.MB A6921			
THIS SHEET OF ENGINEERING DRAWING IS THE PROPRIETARY PROPERTY OF COMPAL ELECTRONICS, INC. AND CONTAINS CONFIDENTIAL AND TRADE SECRET INFORMATION. THIS SHEET MAY NOT BE TRANSFERRED FROM THE CUSTODY OF THE COMPETENT DIVISION OF R&D DEPARTMENT EXCEPT AS AUTHORIZED BY COMPAL ELECTRONICS, INC. NEITHER THIS SHEET NOR THE INFORMATION IT CONTAINS MAY BE USED BY OR DISCLOSED TO ANY THIRD PARTY WITHOUT PRIOR WRITTEN CONSENT OF COMPAL ELECTRONICS, INC.				Size				Document Number			
				Custom				4019A1			
				Date:				Thursday, January 20, 2011			
				Sheet				29 of 54			

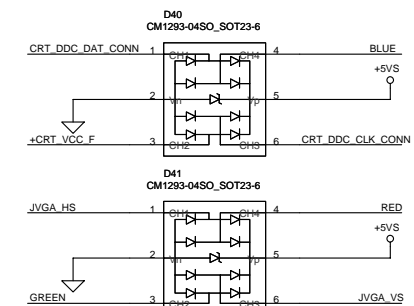
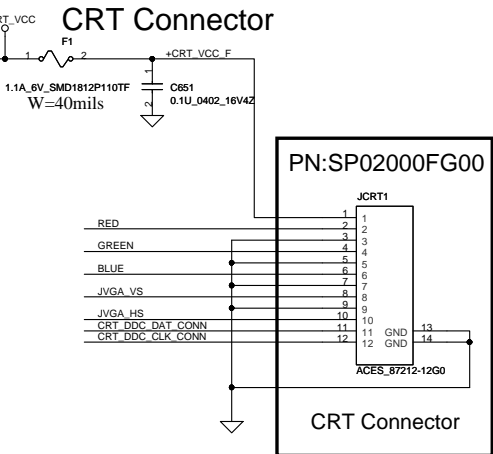
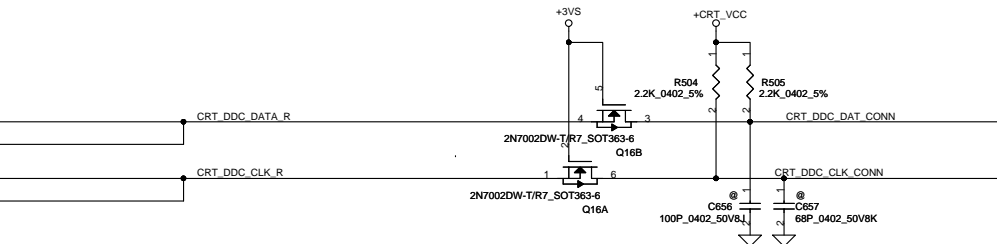
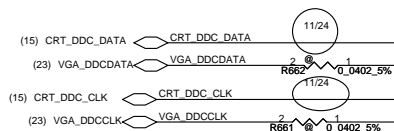
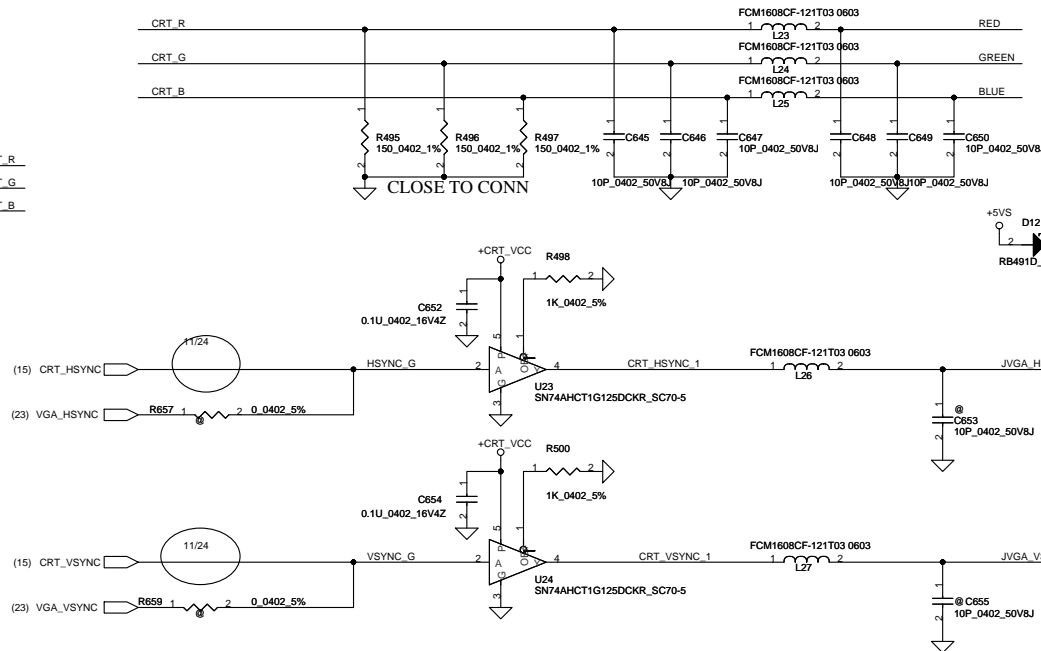
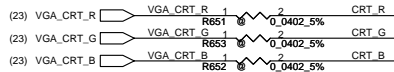
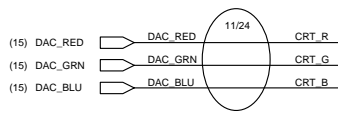

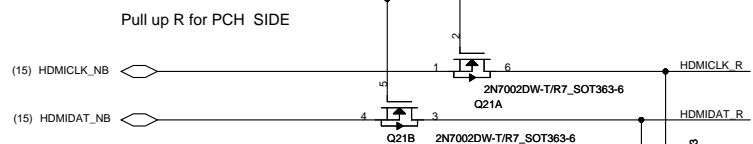
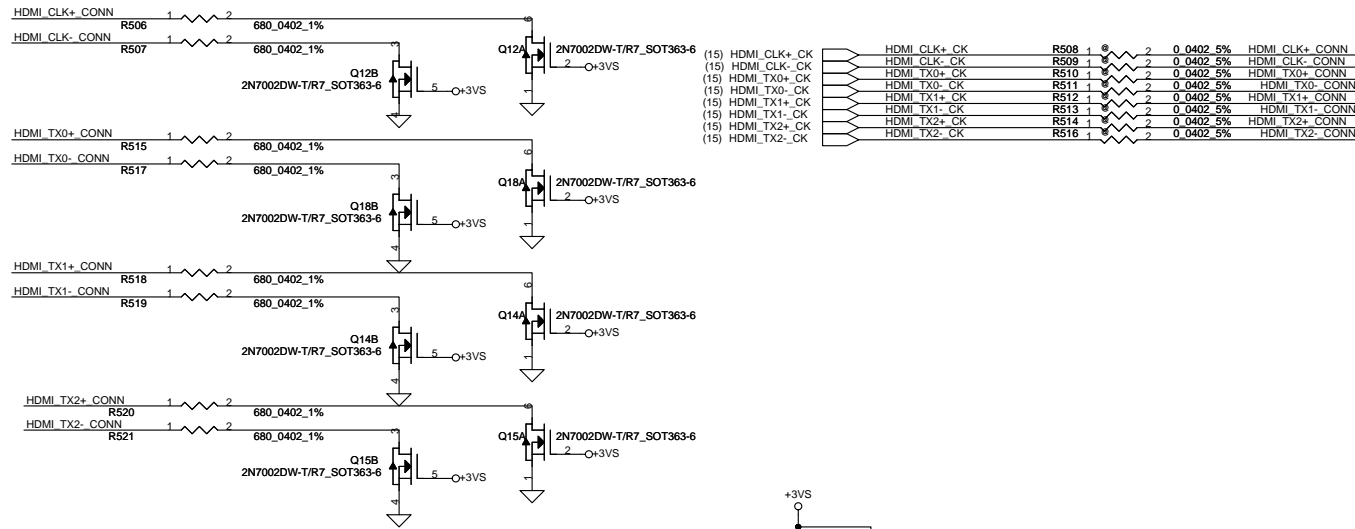

PN: SCA00000U10

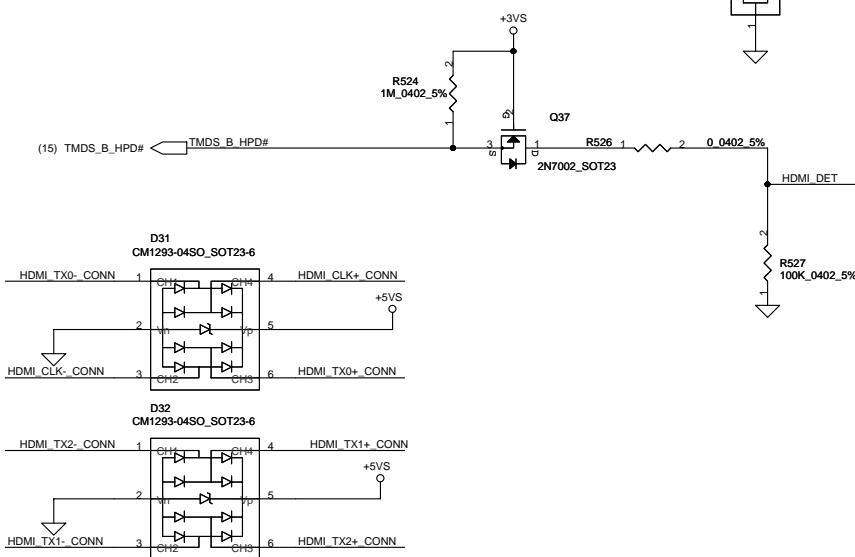

PN: SC300001G00x 2

PN:SM070000I00x 4

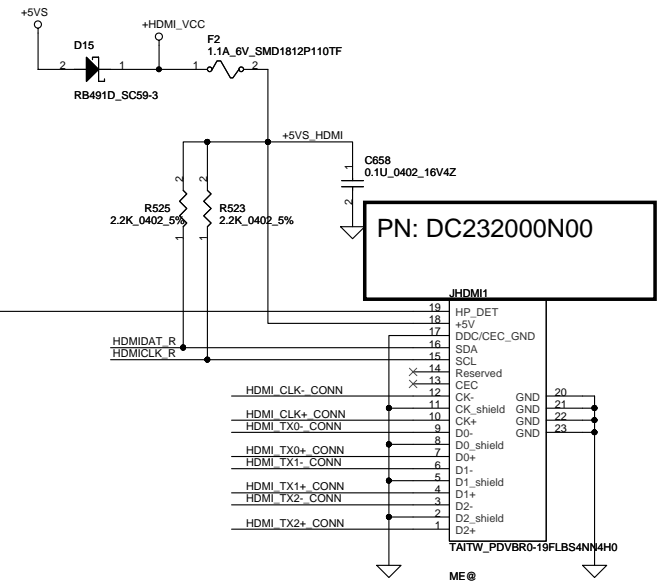
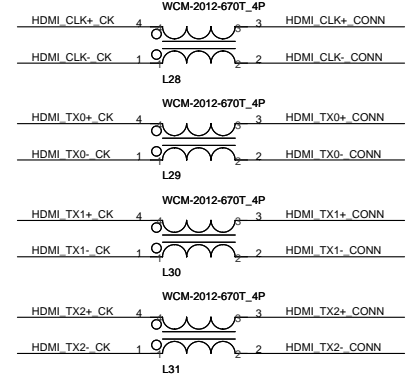

Security Classification				Compal Secret Data				Compal Electronics,Ltd.			
Issued Date				2010/08/25				Title			
				Deciphered Date				SCHEMATICS,MB A6921			
				2012/08/25				Size			
								Document Number			
								4019A1			
								Date: Thursday, January 20, 2011			
								Sheet 31 of 54			

Mini-Express Card for WLAN/WiMAX(Half)

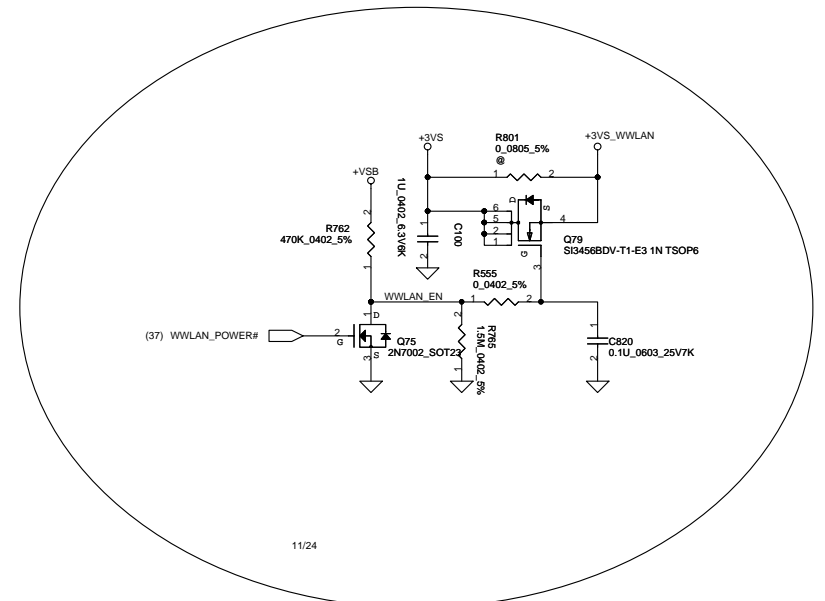
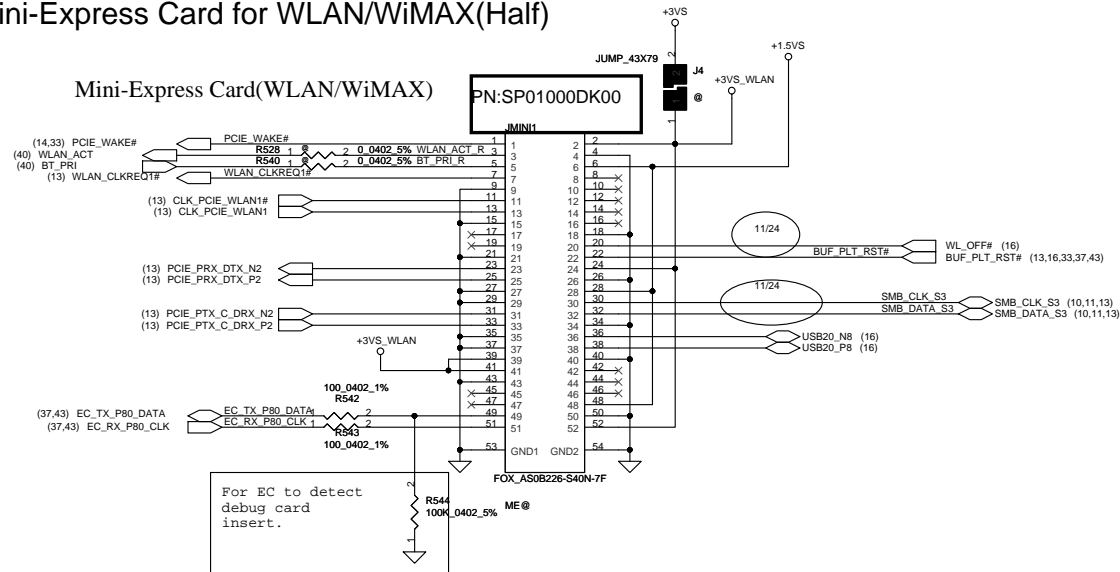

Mini-Express Card for WWAN/mSATA(Full)

Mini-Express Card(WWAN 3G)

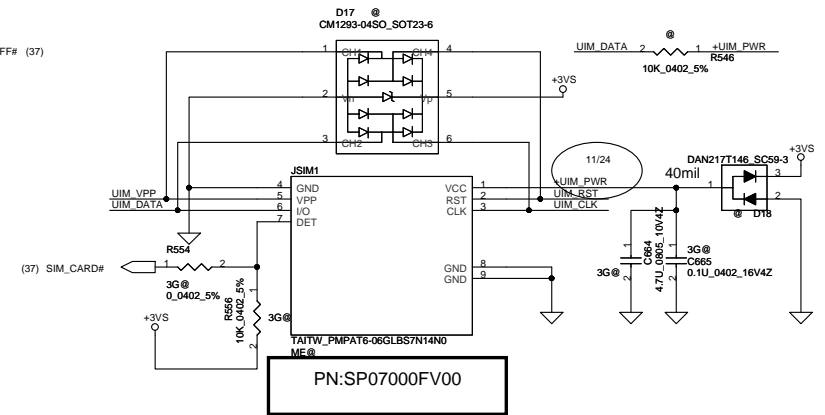
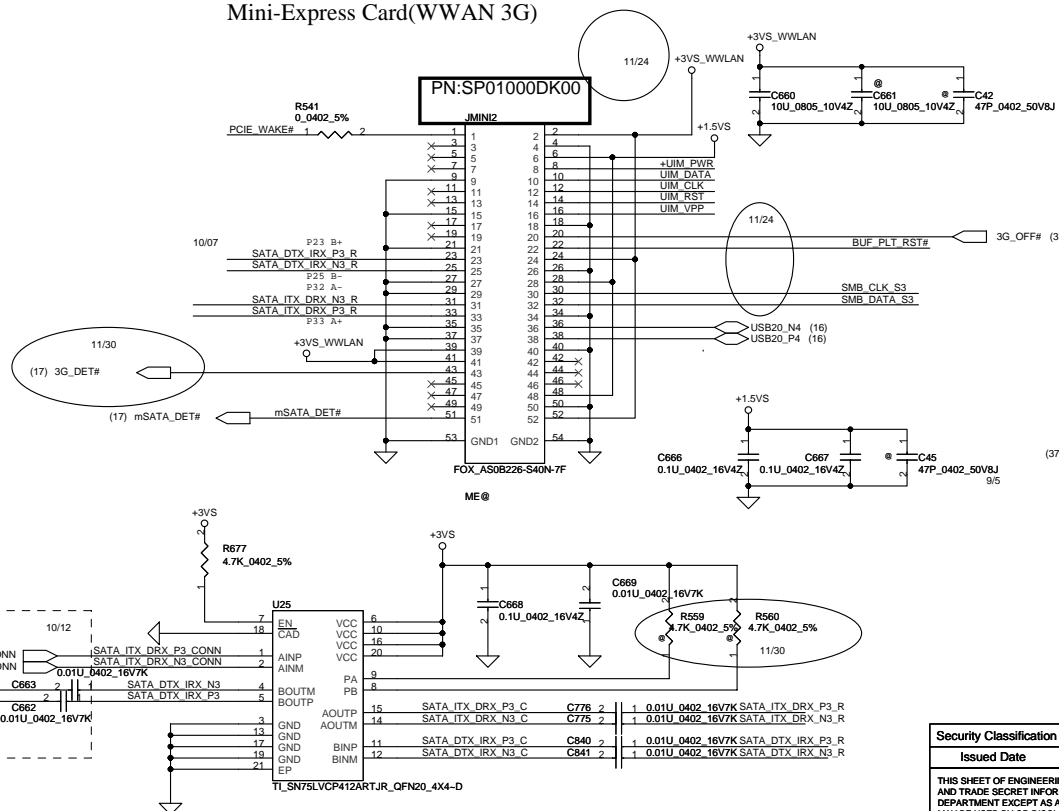

Security Classification		Compal Secret Data		Compal Electronics, Ltd.	
Issued Date	2010/08/25	Deciphered Date	2012/08/25	Title	SCHEMATICS, MB A6921
THIS SHEET OF ENGINEERING DRAWING IS THE PROPRIETARY PROPERTY OF COMPAL ELECTRONICS, INC. AND CONTAINS CONFIDENTIAL AND TRADE SECRET INFORMATION. THIS SHEET MAY NOT BE TRANSFERRED FROM THE CUSTODY OF THE COMPETENT DIVISION OF R&D DEPARTMENT EXCEPT AS AUTHORIZED BY COMPAL ELECTRONICS, INC. NEITHER THIS SHEET NOR THE INFORMATION IT CONTAINS MAY BE USED BY OR DISCLOSED TO ANY THIRD PARTY WITHOUT PRIOR WRITTEN CONSENT OF COMPAL ELECTRONICS, INC.				Size	Rev B
				Document Number	4019A1
				Date: Thursday, January 20, 2011	Sheet 32 of 54

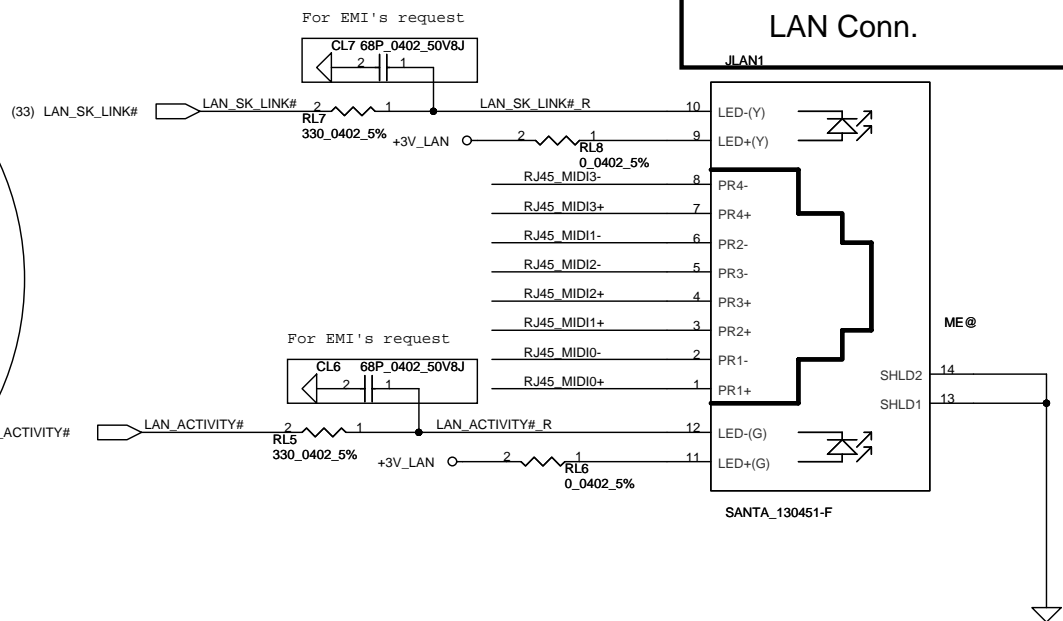
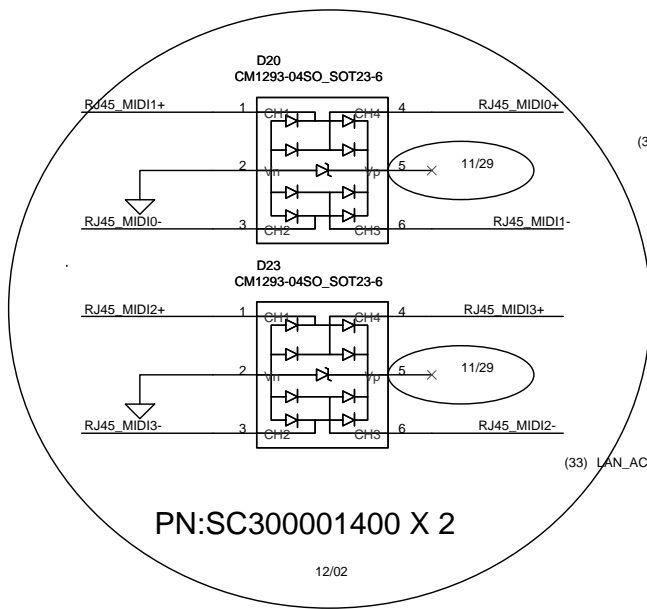
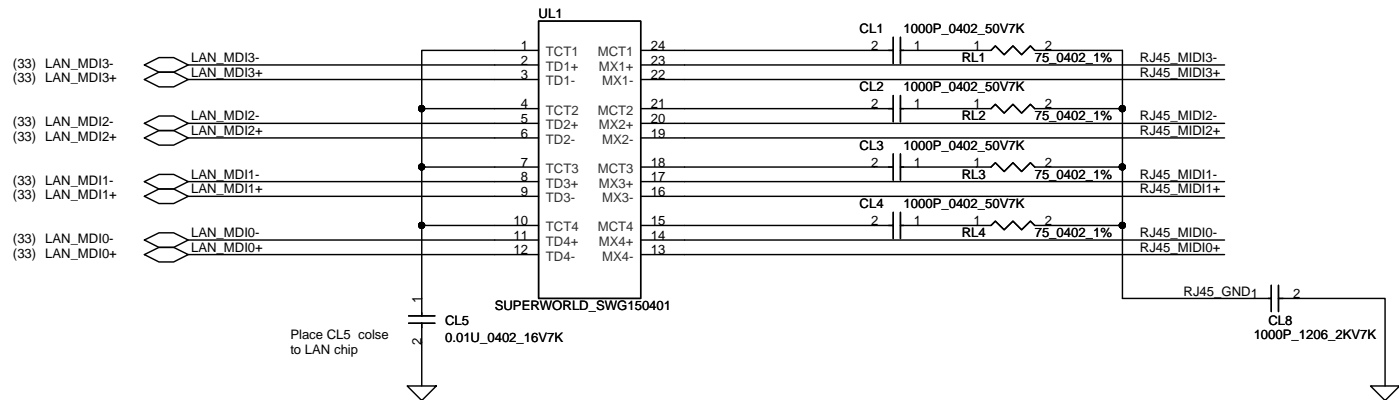

Security Classification		Compal Secret Data		Compal Electronics, Inc.	
Issued Date	2010/08/25	Deciphered Date	2012/08/25	Title	
THIS SHEET OF ENGINEERING DRAWING IS THE PROPRIETARY PROPERTY OF COMPAL ELECTRONICS, INC. AND CONTAINS CONFIDENTIAL AND TRADE SECRET INFORMATION. THIS SHEET MAY NOT BE TRANSFERRED FROM THE CUSTODY OF THE COMPETENT DIVISION OF R&D DEPARTMENT EXCEPT AS AUTHORIZED BY COMPAL ELECTRONICS, INC. NEITHER THIS SHEET NOR THE INFORMATION IT CONTAINS MAY BE USED BY OR DISCLOSED TO ANY THIRD PARTY WITHOUT PRIOR WRITTEN CONSENT OF COMPAL ELECTRONICS, INC.				SCHEMATICS,MB A6921	
				Size Custom	Document Number 4019A1
Date: Thursday, January 20, 2011		Sheet 34 of 54		Rev B	

An integrated 3.3 V to 1.8V Low-dropout voltage regulator (LDO).

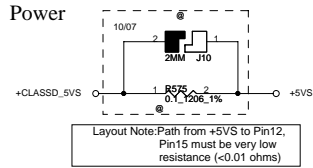

Layout Note: Path from +5VS to Pin12, Pin15 must be very low resistance (<0.01 ohms)

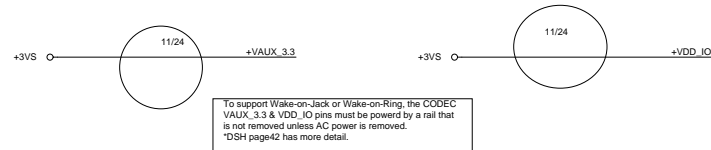

To support Wake-on-Jack or Wake-on-Ring, the CODEC VAUX_3.3 & VDD_IO pins must be powered by a rail that is not removed unless AC power is removed.
*DSH page42 has more detail.

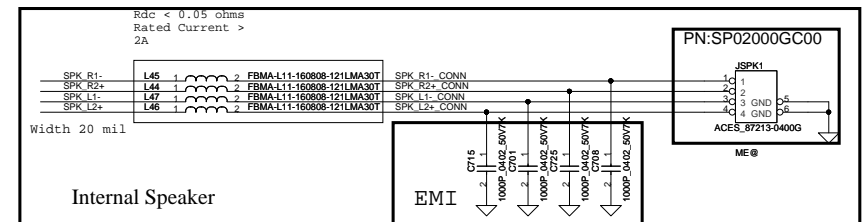
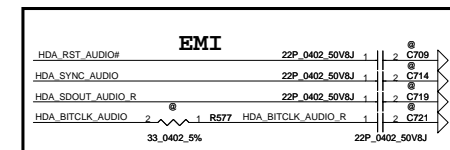
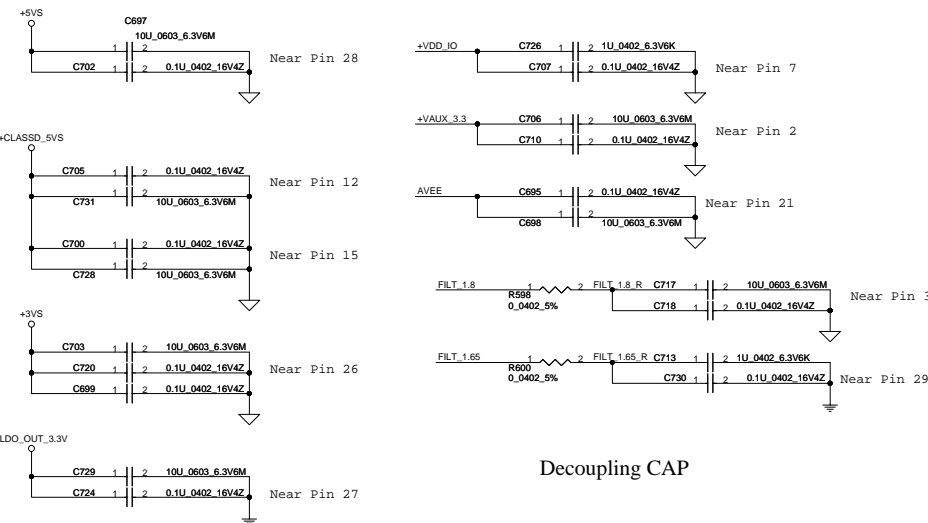
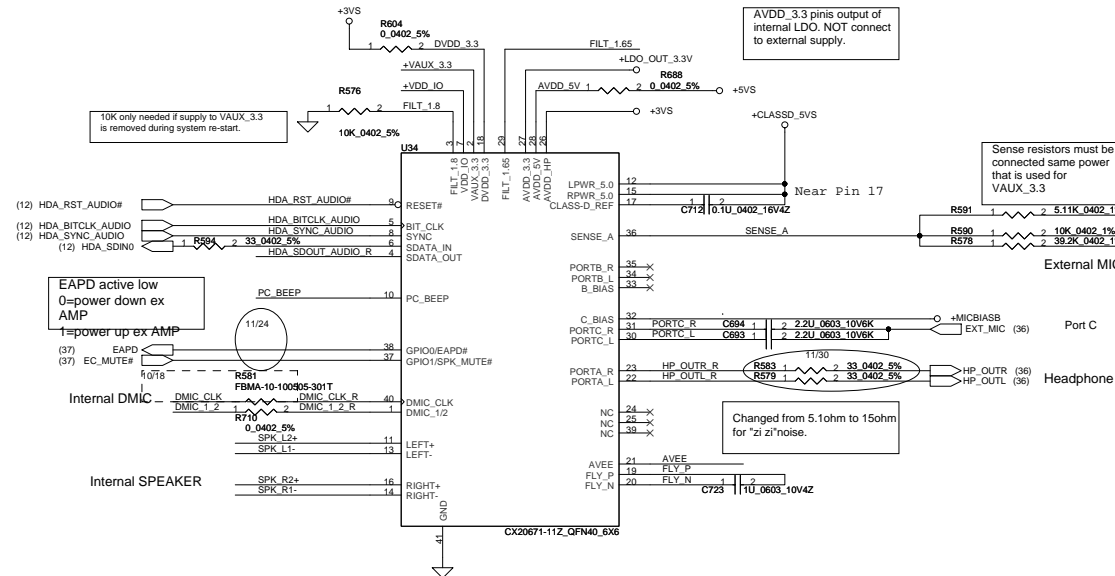
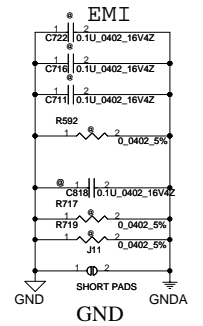

Security Classification		Compal Secret Data		Compal Electronics, Ltd.	
Issued Date	2010/08/25	Deciphered Date	2012/08/25	Title	SCHEMATICS, MB A6921
THIS SHEET OF ENGINEERING DRAWING IS THE PROPRIETARY PROPERTY OF COMPAL ELECTRONICS, INC. AND CONTAINS CONFIDENTIAL AND TRADE SECRET INFORMATION. THIS SHEET MAY NOT BE TRANSFERRED FROM THE CUSTODY OF THE COMPETENT DIVISION OF R&D DEPARTMENT EXCEPT AS AUTHORIZED BY COMPAL ELECTRONICS, INC. NEITHER THIS SHEET NOR THE INFORMATION IT CONTAINS MAY BE USED BY OR DISCLOSED TO ANY THIRD PARTY WITHOUT PRIOR WRITTEN CONSENT OF COMPAL ELECTRONICS, INC.				Size	Document Number
				Custm	4019A1
				Date:	Thursday, January 20, 2011
				Sheet	35 of 54

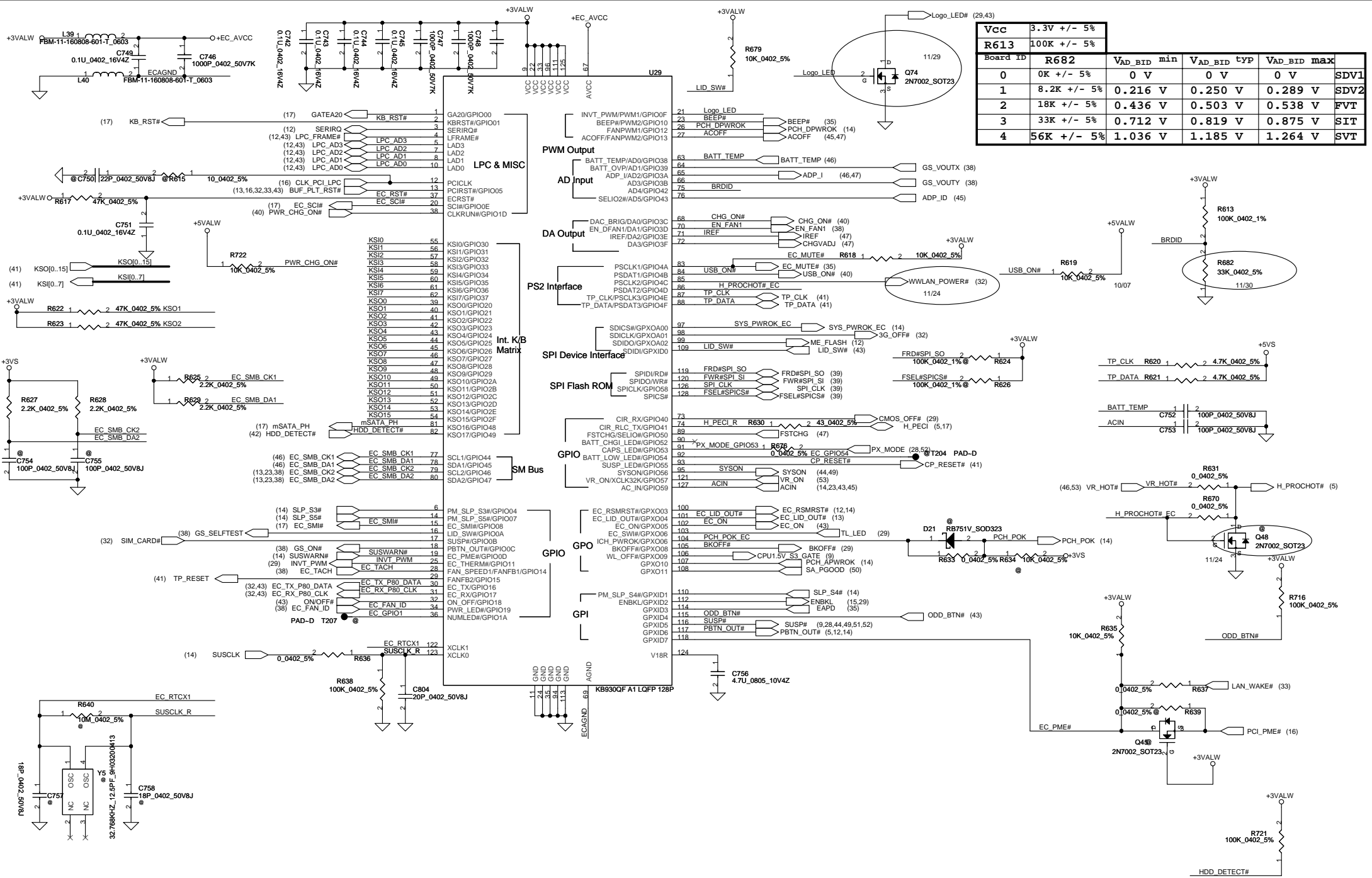

Security Classification				Compal Secret Data				Compal Electronics, Inc.			
Issued Date		2010/08/25		Deciphered Date		2012/08/25		Title		SCHEMATICS,MB A6921	
THIS SHEET OF ENGINEERING DRAWING IS THE PROPRIETARY PROPERTY OF COMPAL ELECTRONICS, INC. AND CONTAINS CONFIDENTIAL AND TRADE SECRET INFORMATION. THIS SHEET MAY NOT BE TRANSFERRED FROM THE CUSTODY OF THE COMPETENT DIVISION OF RAD DEPARTMENT EXCEPT AS AUTHORIZED BY COMPAL ELECTRONICS, INC. NEITHER THIS SHEET NOR THE INFORMATION IT CONTAINS MAY BE USED BY OR DISCLOSED TO ANY THIRD PARTY WITHOUT PRIOR WRITTEN CONSENT OF COMPAL ELECTRONICS, INC.		Size		Document Number		4019A1		Rev		B	
Date:		Thursday, January 20, 2011		Sheet		37		of		54	

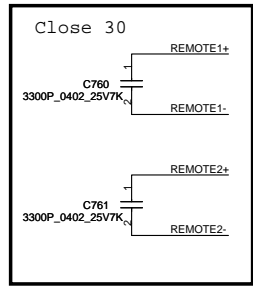

Fintek thermal sensor
placed near by TOP
DDR3

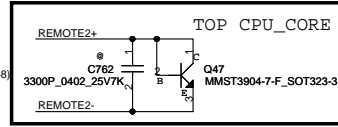
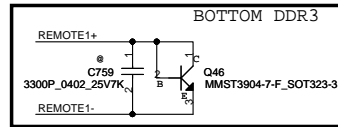
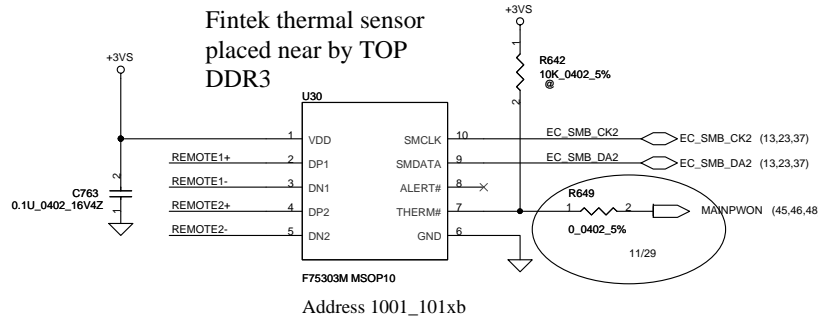

REMOTE1,2+/-:
Trace width/space:10/10 mil
Trace length:<8"

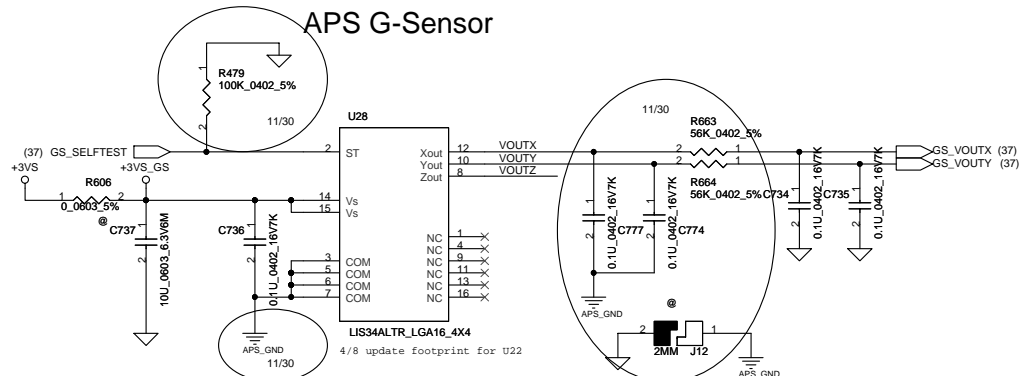
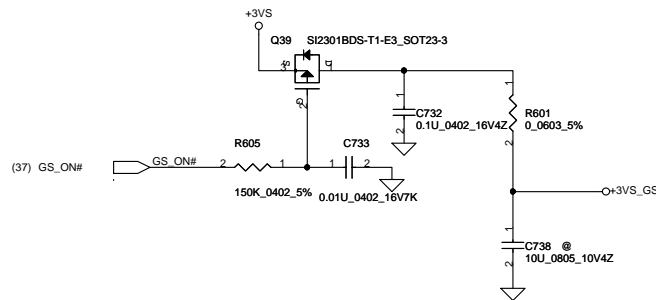
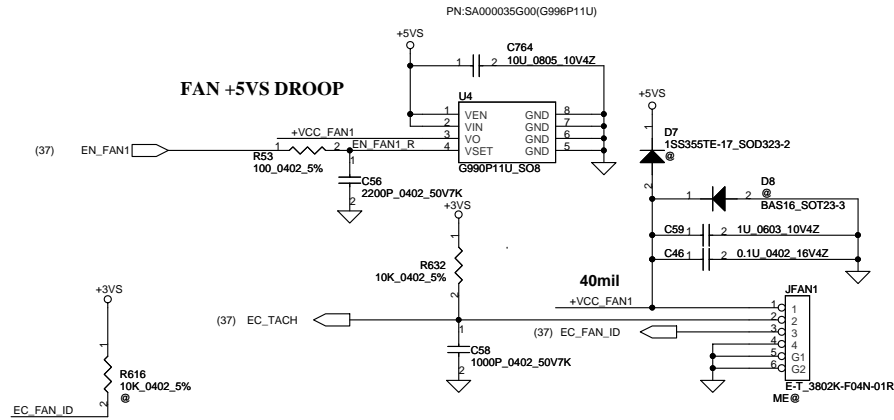

Security Classification		Compal Secret Data		Compal Electronics,Ltd.	
Issued Date	2010/08/25	Deciphered Date	2012/08/25	Title	SCHEMATICS,MB A6921
THIS SHEET OF ENGINEERING DRAWING IS THE PROPRIETARY PROPERTY OF COMPAL ELECTRONICS, INC. AND CONTAINS CONFIDENTIAL AND TRADE SECRET INFORMATION. THIS SHEET MAY NOT BE TRANSFERRED FROM THE CUSTODY OF THE COMPETENT DIVISION OF R&D DEPARTMENT EXCEPT AS AUTHORIZED BY COMPAL ELECTRONICS, INC. NEITHER THIS SHEET NOR THE INFORMATION IT CONTAINS MAY BE USED BY OR DISCLOSED TO ANY THIRD PARTY WITHOUT PRIOR WRITTEN CONSENT OF COMPAL ELECTRONICS, INC.				Size	Rev
				Custom	B
				Date: Thursday, January 20, 2011	Sheet 38 of 54

FOR EC 128KB SPI ROM
(150mil PACKAGE)
PN:SA00002C100

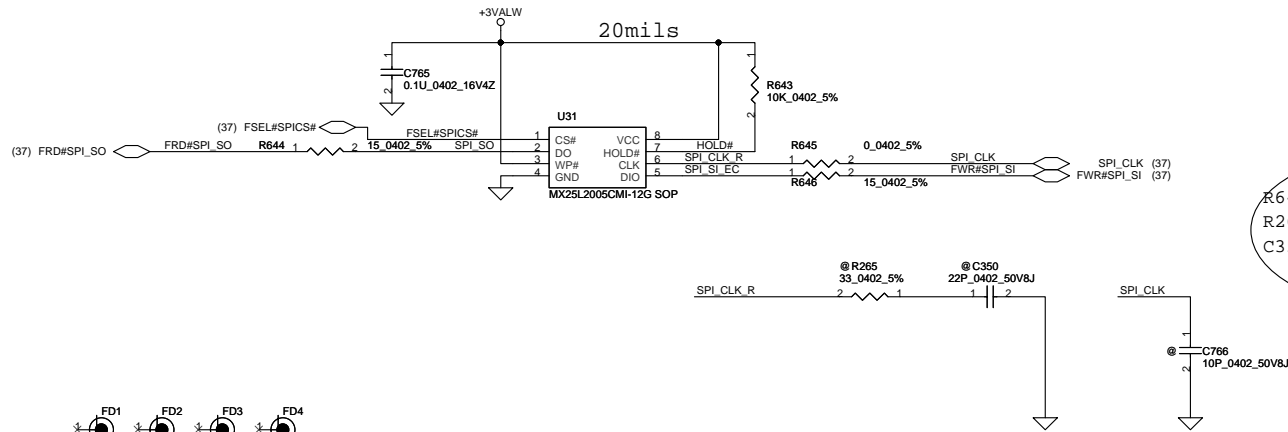

R645: BEAD 100 OHM, SM01000DI00 (SIT)
R265: 33 OHM (SIT)
C350: 22pf (SIT)

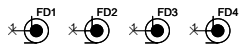

A TYPE H_2.8P8

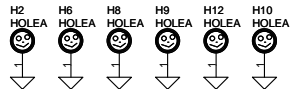

B TYPE H_3.2P6

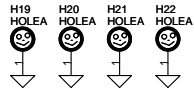

C TYPE H_4P5.4

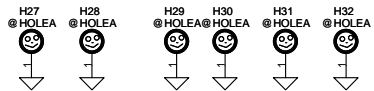

D TYPE H_2P8x4P8N

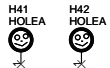

E TYPE H_2.5



F TYPE H_2P3



G TYPE H_3.8P8



H TYPE H_2.3



Security Classification		Compal Secret Data		Compal Electronics, Inc.	
Issued Date	2010/08/25	Deciphered Date	2012/08/25	Title	SCHEMATICS, MB A6921
THIS SHEET OF ENGINEERING DRAWING IS THE PROPRIETARY PROPERTY OF COMPAL ELECTRONICS, INC. AND CONTAINS CONFIDENTIAL AND TRADE SECRET INFORMATION. THIS SHEET MAY NOT BE TRANSFERRED FROM THE CUSTODY OF THE COMPETENT DIVISION OF R&D DEPARTMENT EXCEPT AS AUTHORIZED BY COMPAL ELECTRONICS, INC. NEITHER THIS SHEET NOR THE INFORMATION IT CONTAINS MAY BE USED BY OR DISCLOSED TO ANY THIRD PARTY WITHOUT PRIOR WRITTEN CONSENT OF COMPAL ELECTRONICS, INC.				Size Custom	Document Number 4019A1
				Date:	Thursday, January 20, 2011
				Sheet	39 of 54

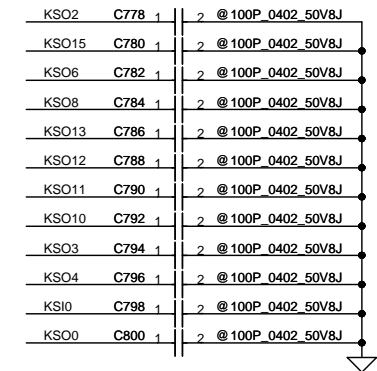

IPD_LEFT	C814	1	2	@ 100P_0402 50V8J
IPD_MIDDLE	C819	1	2	@ 100P_0402 50V8J
IPD_RIGHT	C805	1	2	@ 100P_0402 50V8J
KSO1	C779	1	2	@ 100P_0402 50V8J
KSO7	C781	1	2	@ 100P_0402 50V8J
KSI2	C783	1	2	@ 100P_0402 50V8J
KSO5	C785	1	2	@ 100P_0402 50V8J
KSI3	C787	1	2	@ 100P_0402 50V8J
KSO14	C789	1	2	@ 100P_0402 50V8J
KSI7	C791	1	2	@ 100P_0402 50V8J
KSI6	C793	1	2	@ 100P_0402 50V8J
KSI5	C795	1	2	@ 100P_0402 50V8J
KSI4	C797	1	2	@ 100P_0402 50V8J
KSO9	C799	1	2	@ 100P_0402 50V8J
KSI1	C801	1	2	@ 100P_0402 50V8J

PN:SP011009012

JKB1

Pin	Function
1	KS11
2	KS17
3	KS16
4	KS09
5	KS14
6	KS15
7	KS00
8	KS12
9	KS13
10	KS05
11	KS01
12	KS10
13	KS02
14	KS04
15	KS07
16	KS08
17	KS06
18	KS03
19	KS012
20	KS013
21	KS014
22	KS011
23	KS010
24	KS015
25	
26	IPD LEFT
27	IPD MDL
28	IPD RIGHT
29	ME @
30	

ACES_50692-03041-001

ME @

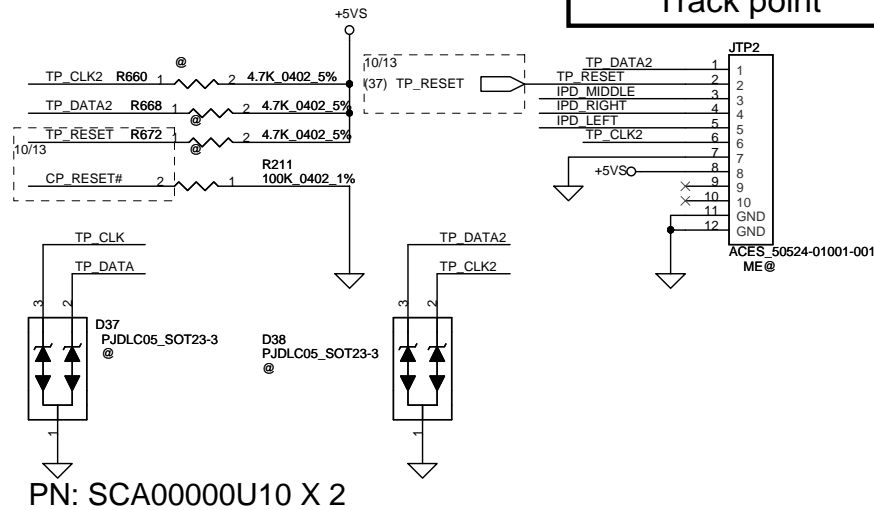

TP_DATA2 1
 TP_RESET 2
 IPD_MIDDLE 3
 IPD_RIGHT 4
 IPD_LEFT 5
 TP_CLK2 6
 +5VSO 7
 GND 8
 GND 9
 GND 10
 GND 11
 GND 12

JTP2

ACES_50524-01001-001
 ME@

Security Classification		Compal Secret Data		Compal Electronics, Inc.		
Issued Date	2010/08/25	Deciphered Date	2012/08/25	Title	SCHEMATICS,MB A6921	
THIS SHEET OF ENGINEERING DRAWING IS THE PROPRIETARY PROPERTY OF COMPAL ELECTRONICS, INC. AND CONTAINS CONFIDENTIAL AND TRADE SECRET INFORMATION. THIS SHEET MAY NOT BE TRANSFERRED FROM THE CUSTODY OF THE COMPETENT DIVISION OF R&D DEPARTMENT EXCEPT AS AUTHORIZED BY COMPAL ELECTRONICS, INC. NEITHER THIS SHEET NOR THE INFORMATION IT CONTAINS MAY BE USED BY OR DISCLOSED TO ANY THIRD PARTY WITHOUT PRIOR WRITTEN CONSENT OF COMPAL ELECTRONICS, INC.				Size	Document Number	Rev B
				Custom	4019A1	
				Date:	Thursday, January 20, 2011	Sheet

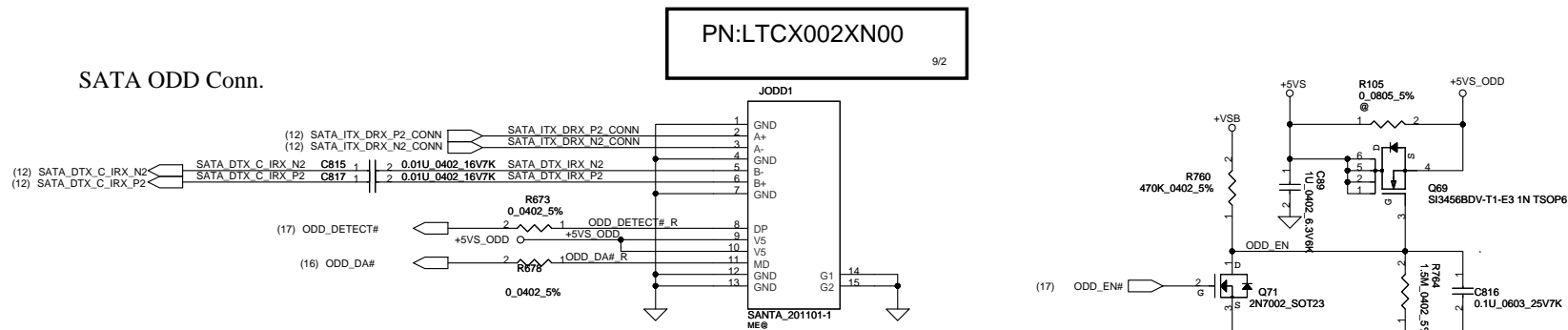
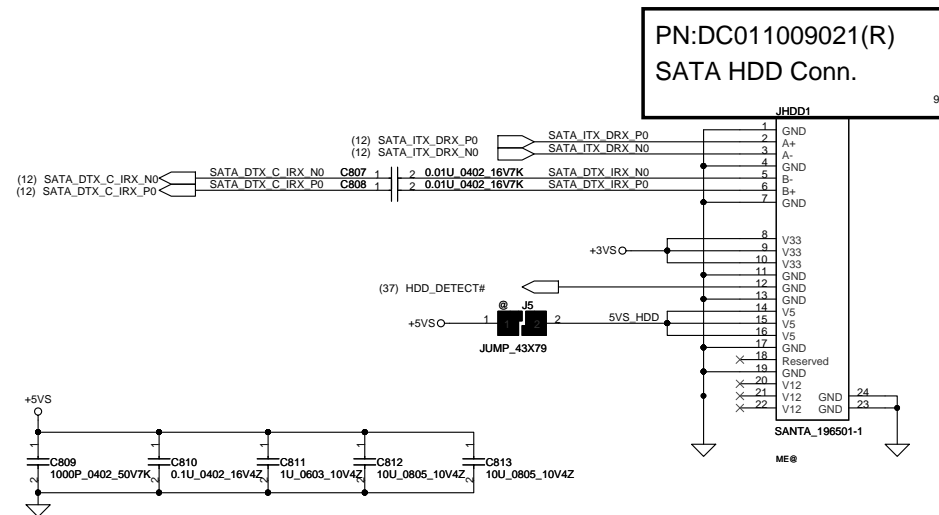

Security Classification		Compal Secret Data		Compal Electronics, Inc.					
Issued Date	2010/08/25	Deciphered Date	2012/08/25	Title	SCHEMATICS,MB A6921				
THIS SHEET OF ENGINEERING DRAWING IS THE PROPRIETARY PROPERTY OF COMPAL ELECTRONICS, INC. AND CONTAINS CONFIDENTIAL AND TRADE SECRET INFORMATION. THIS SHEET MAY NOT BE TRANSFERRED FROM THE CUSTODY OF THE COMPETENT DIVISION OF R&D DEPARTMENT EXCEPT AS AUTHORIZED BY COMPAL ELECTRONICS, INC. NEITHER THIS SHEET NOR THE INFORMATION IT CONTAINS MAY BE USED BY OR DISCLOSED TO ANY THIRD PARTY WITHOUT PRIOR WRITTEN CONSENT OF COMPAL ELECTRONICS, INC.				Size	Document Number	Rev B			
				Custom	4019A1				
				Date:	Thursday, January 20, 2011	Sheet	42	of	54

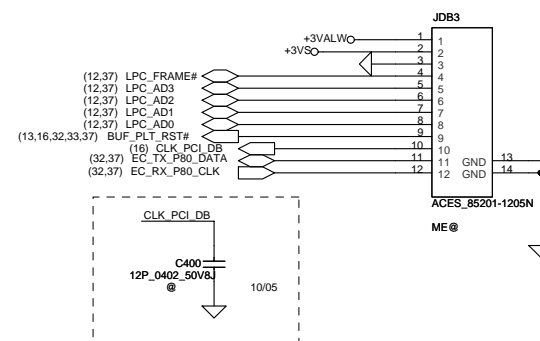
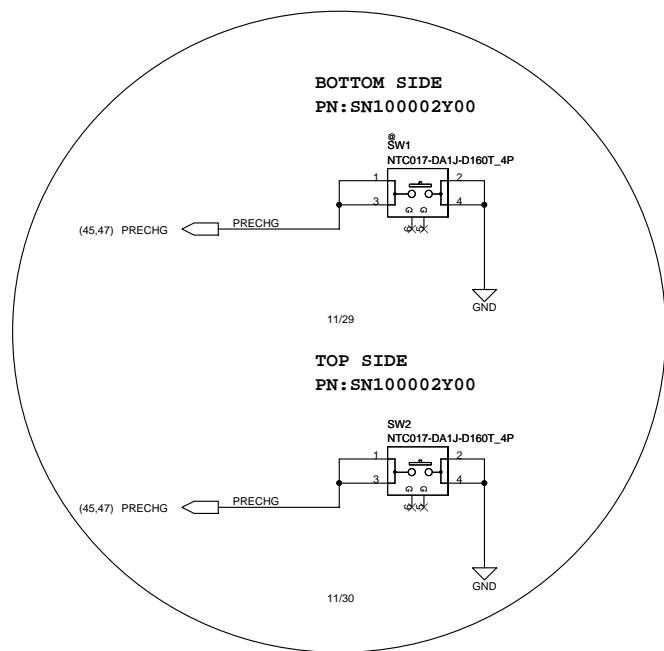
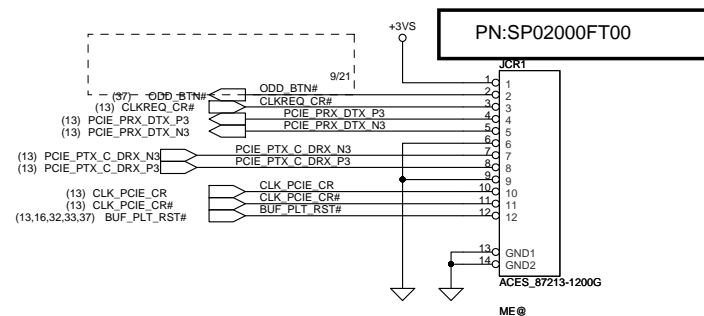
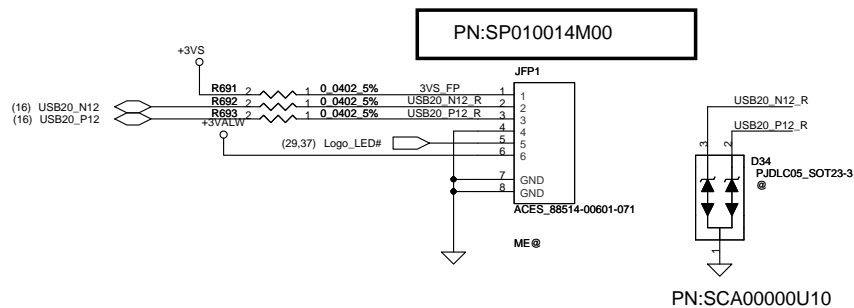
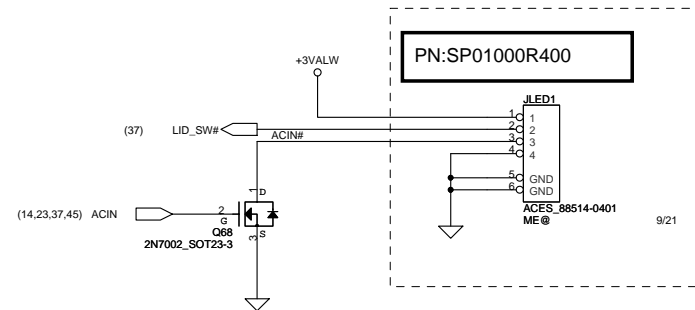
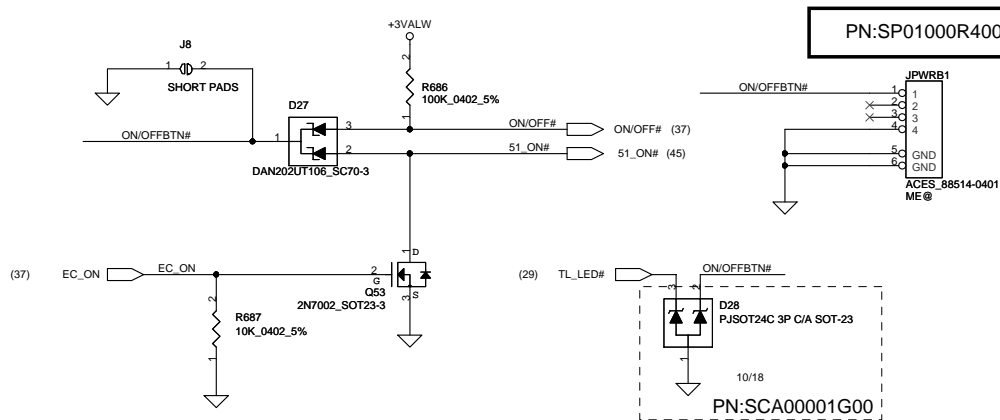

Security Classification	Compal Secret Data			Compal Electronics,Ltd.		
Issued Date	2010/08/25	Deciphered Date	2012/08/25	Title	SCHEMATICS,MB A6921	
THIS SHEET OF ENGINEERING DRAWING IS THE PROPRIETARY PROPERTY OF COMPAL ELECTRONICS, INC. AND CONTAINS CONFIDENTIAL AND TRADE SECRET INFORMATION. THIS SHEET MAY NOT BE TRANSFERRED FROM THE CUSTODY OF THE COMPETENT DIVISION OF R&D DEPARTMENT EXCEPT AS AUTHORIZED BY COMPAL ELECTRONICS, INC. NEITHER THIS SHEET NOR THE INFORMATION IT CONTAINS MAY BE USED BY OR DISCLOSED TO ANY THIRD PARTY WITHOUT PRIOR WRITTEN CONSENT OF COMPAL ELECTRONICS, INC.				Size	Document Number	Rev
					4019A1	B
				Date:	Thursday, January 20, 2011	Sheet 43 of 54

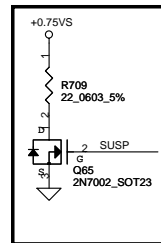
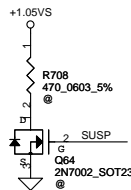
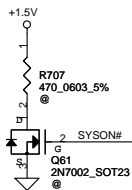
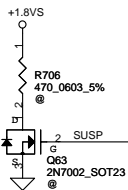
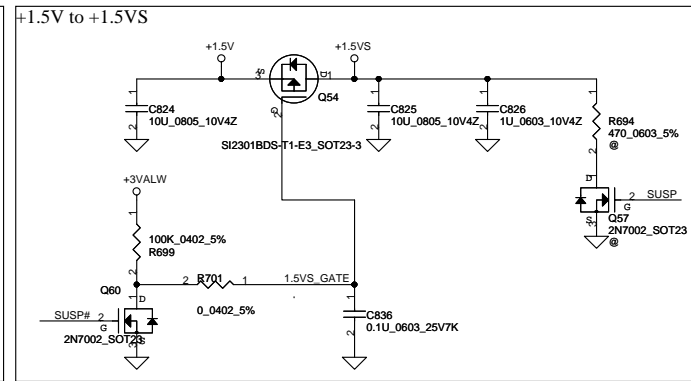
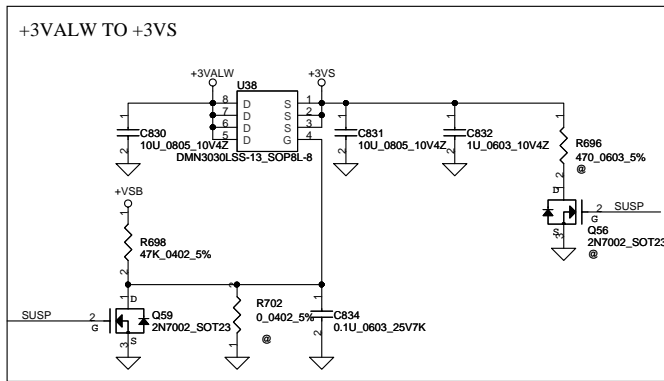
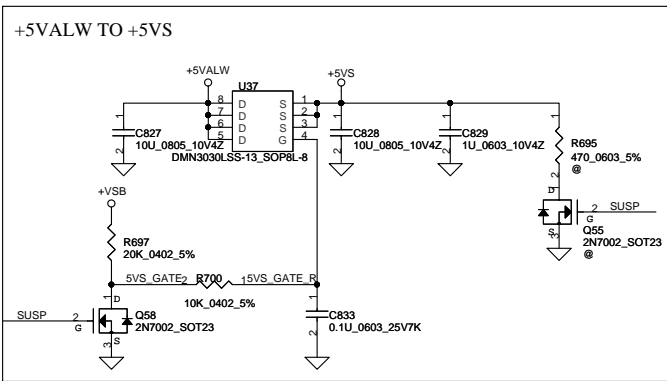

For Intel S3 Power Reduction.

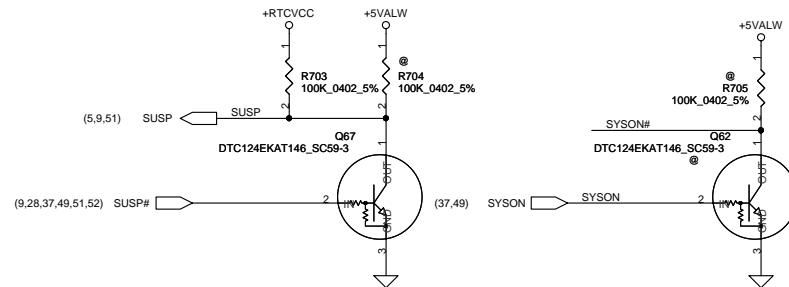

Security Classification	Compal Secret Data			Compal Electronics, Inc.		
Issued Date	2010/08/25	Deciphered Date	2012/08/25	Title	SCHEMATICS,MB A6921	
THIS SHEET OF ENGINEERING DRAWING IS THE PROPRIETARY PROPERTY OF COMPAL ELECTRONICS, INC. AND CONTAINS CONFIDENTIAL AND TRADE SECRET INFORMATION. THIS SHEET MAY NOT BE TRANSFERRED FROM THE CUSTODY OF THE COMPETENT DIVISION OF RAD DEPARTMENT EXCEPT AS AUTHORIZED BY COMPAL ELECTRONICS, INC. NEITHER THIS SHEET NOR THE INFORMATION IT CONTAINS MAY BE USED BY OR DISCLOSED TO ANY THIRD PARTY WITHOUT PRIOR WRITTEN CONSENT OF COMPAL ELECTRONICS, INC.				Size	Document Number	Rev
				Custom	4019A1	B
				Date:	Thursday, January 20, 2011	Sheet 44 of 54

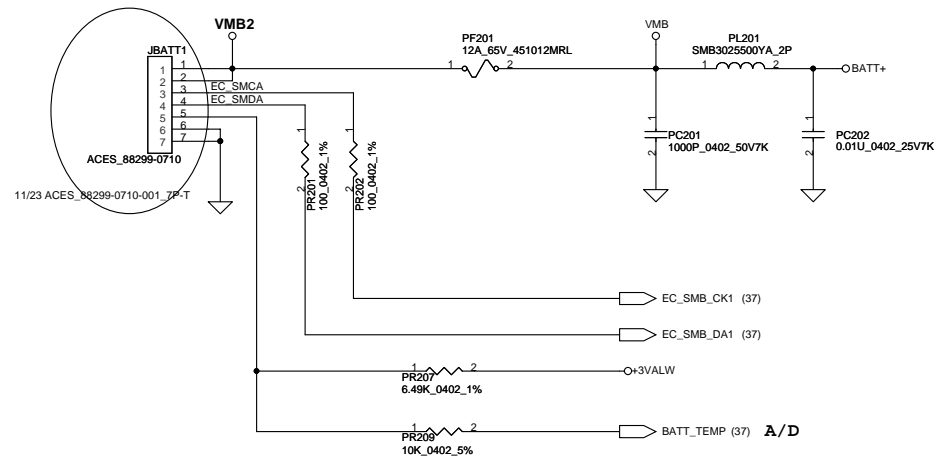

PH201 under CPU botten side :
CPU thermal protection at 92 degree C
Recovery at 56 degree C

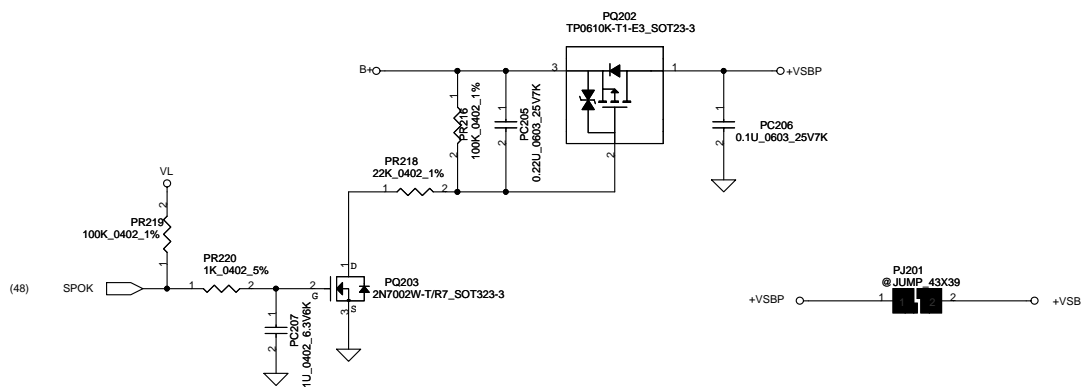
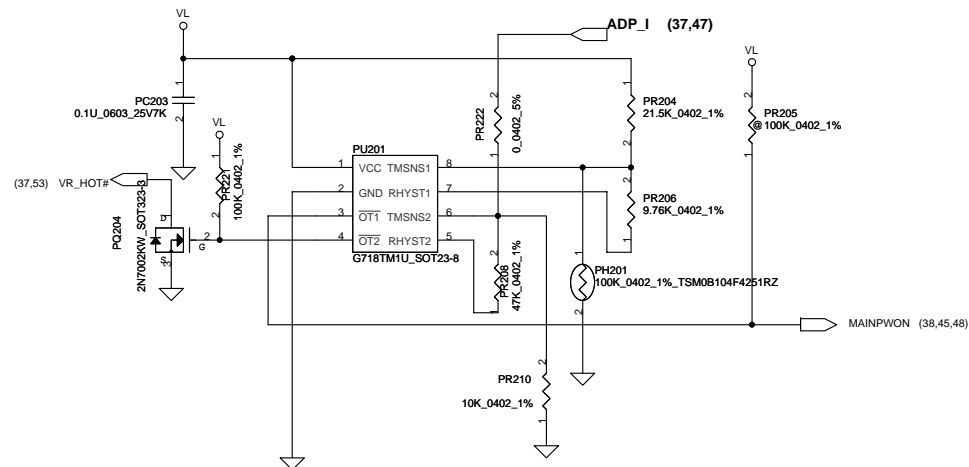

Security Classification	Compal Secret Data			Compal Electronics, Inc.	
Issued Date	2010/01/25	Deciphered Date	2010/12/31	Title	SCHEMATICS, MB A6921
THIS SHEET OF ENGINEERING DRAWING IS THE PROPRIETARY PROPERTY OF COMPAL ELECTRONICS, INC. AND CONTAINS CONFIDENTIAL AND TRADE SECRET INFORMATION. THIS SHEET MAY NOT BE TRANSFERRED FROM THE CUSTODY OF THE COMPETENT DIVISION OF R&D DEPARTMENT EXCEPT AS AUTHORIZED BY COMPAL ELECTRONICS, INC. NEITHER THIS SHEET NOR THE INFORMATION IT CONTAINS MAY BE USED BY OR DISCLOSED TO ANY THIRD PARTY WITHOUT PRIOR WRITTEN CONSENT OF COMPAL ELECTRONICS, INC.				Document Number	4019A1
				Date	Thursday, January 20, 2011
				Sheet	46 of 54

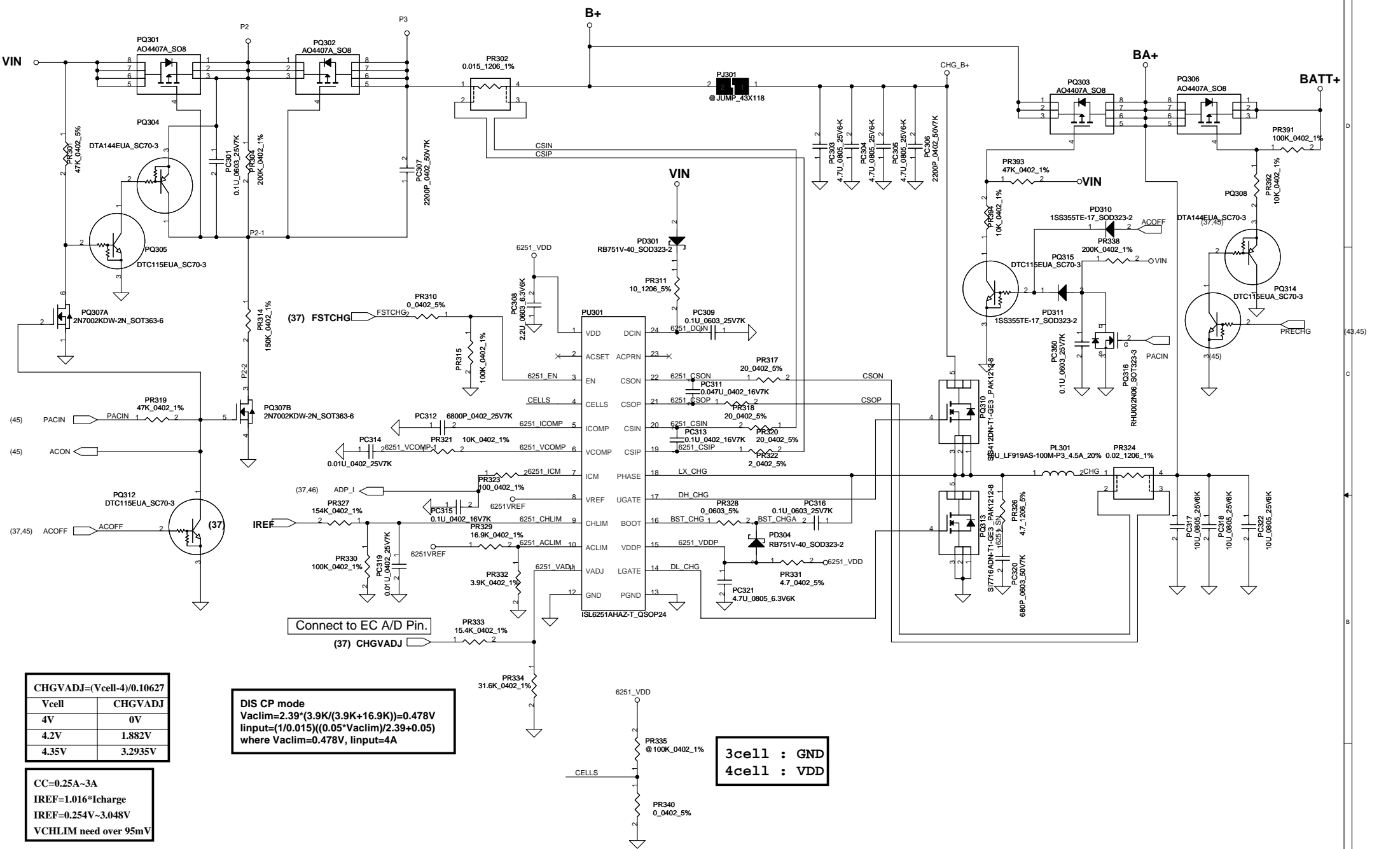

CHGVADJ=(Vcell-4)/0.10627	
Vcell	CHGVADJ
4V	0V
4.2V	1.882V
4.35V	3.2935V

CC=0.25A~3A
IREF=1.016*Icharge
IREF=0.254V~3.048V
VCHLIM need over 95mV

DIS CP mode
 $V_{acim}=2.39 \times (3.9K / (3.9K + 16.9K)) = 0.478V$
 $I_{input} = (1 / 0.015) \times ((0.05 \times V_{acim}) / 2.39 + 0.05)$
where $V_{acim}=0.478V$, $I_{input}=4A$

3cell : GND
4cell : VDD

Security Classification		Compal Secret Data		Compal Electronics, Inc.	
Issued Date	2010/01/13	Deciphered Date	2011/01/13	Title	SCHMATICS, MB A6921
THIS SHEET OF ENGINEERING DRAWING IS THE PROPRIETARY PROPERTY OF COMPAL ELECTRONICS, INC. AND CONTAINS CONFIDENTIAL AND TRADE SECRET INFORMATION. THIS SHEET MAY NOT BE TRANSFERRED FROM THE CUSTODY OF THE COMPETENT DIVISION OF R&D DEPARTMENT EXCEPT AS AUTHORIZED BY COMPAL ELECTRONICS, INC. NEITHER THIS SHEET NOR THE INFORMATION IT CONTAINS MAY BE USED BY OR DISCLOSED TO ANY THIRD PARTY WITHOUT PRIOR WRITTEN CONSENT OF COMPAL ELECTRONICS, INC.				Document Number	4019A1
				Date:	Thursday, January 20, 2011
				Sheet	47 of 54

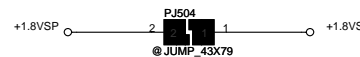
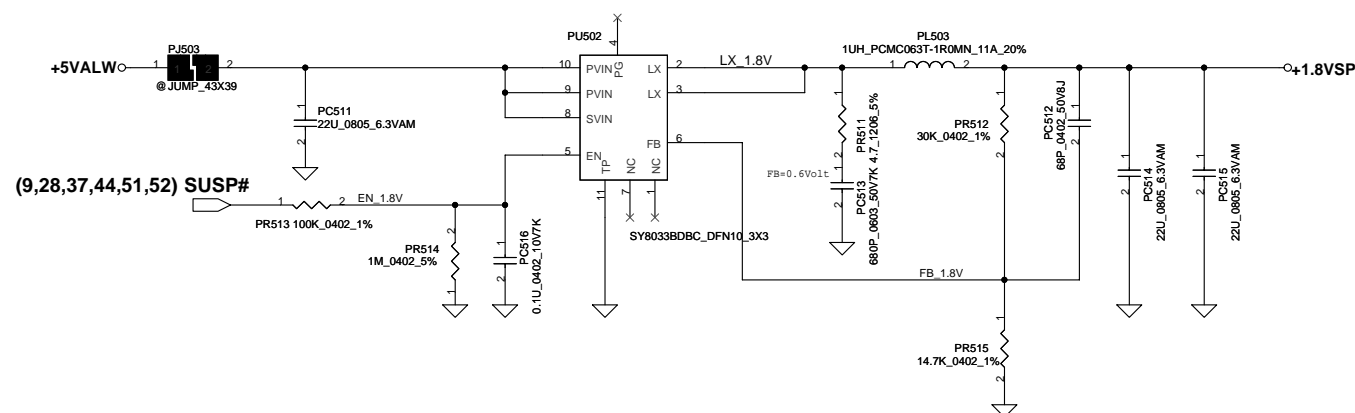
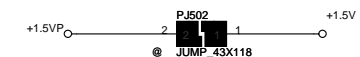
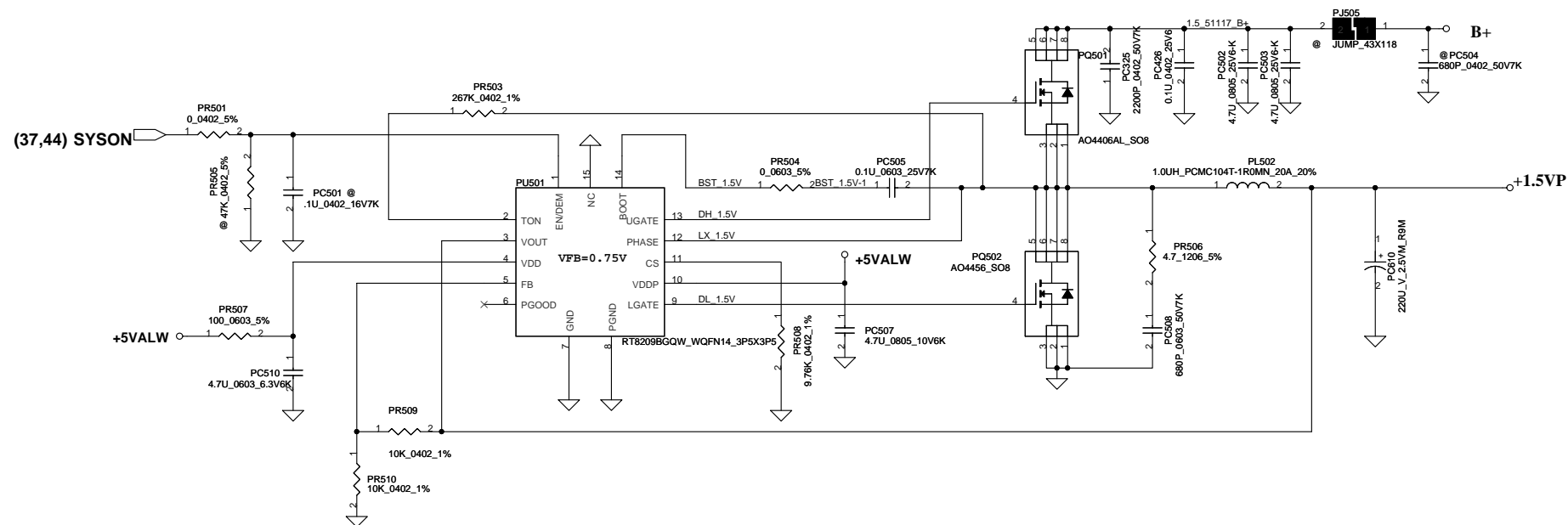

Security Classification		Compal Secret Data		Compal Electronics, Inc.	
Issued Date	2010/01/25	Deciphered Date	2010/12/31	Title	SCHEMATICS, MB A6921
THIS SHEET OF ENGINEERING DRAWING IS THE PROPRIETARY PROPERTY OF COMPAL ELECTRONICS, INC. AND CONTAINS CONFIDENTIAL AND TRADE SECRET INFORMATION. THIS SHEET MAY NOT BE TRANSFERRED FROM THE CUSTODY OF THE COMPETENT DIVISION OF R&D DEPARTMENT EXCEPT AS AUTHORIZED BY COMPAL ELECTRONICS, INC. NEITHER THIS SHEET NOR THE INFORMATION IT CONTAINS MAY BE USED BY OR DISCLOSED TO ANY THIRD PARTY WITHOUT PRIOR WRITTEN CONSENT OF COMPAL ELECTRONICS, INC.				Document Number	4019A1
				Date	Thursday, January 20, 2011
				Sheet	49 of 54

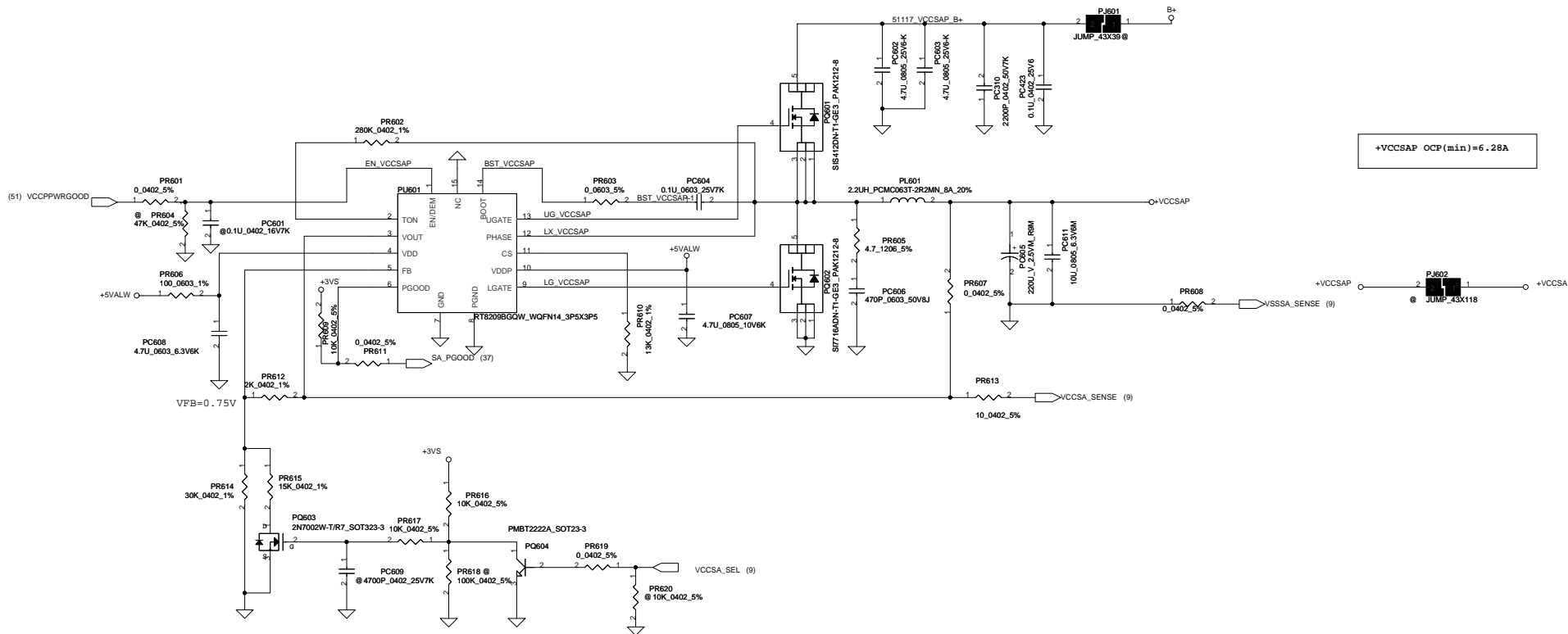

VID[0]	VID[1]	VCCSA Vout	Require on 2011/ 2012 Required
0	0	0.9 V	Yes/Yes
0	1	0.8 V	Yes/Yes
1	1	0.75V	No/Yes
1	1	0.65V	No/Yes

Note: Use VCCSA_SEL to switch High & Low Level for VID[1]
(ie. VCCSA_SEL) due to the VID[0] is don't care for this setting.

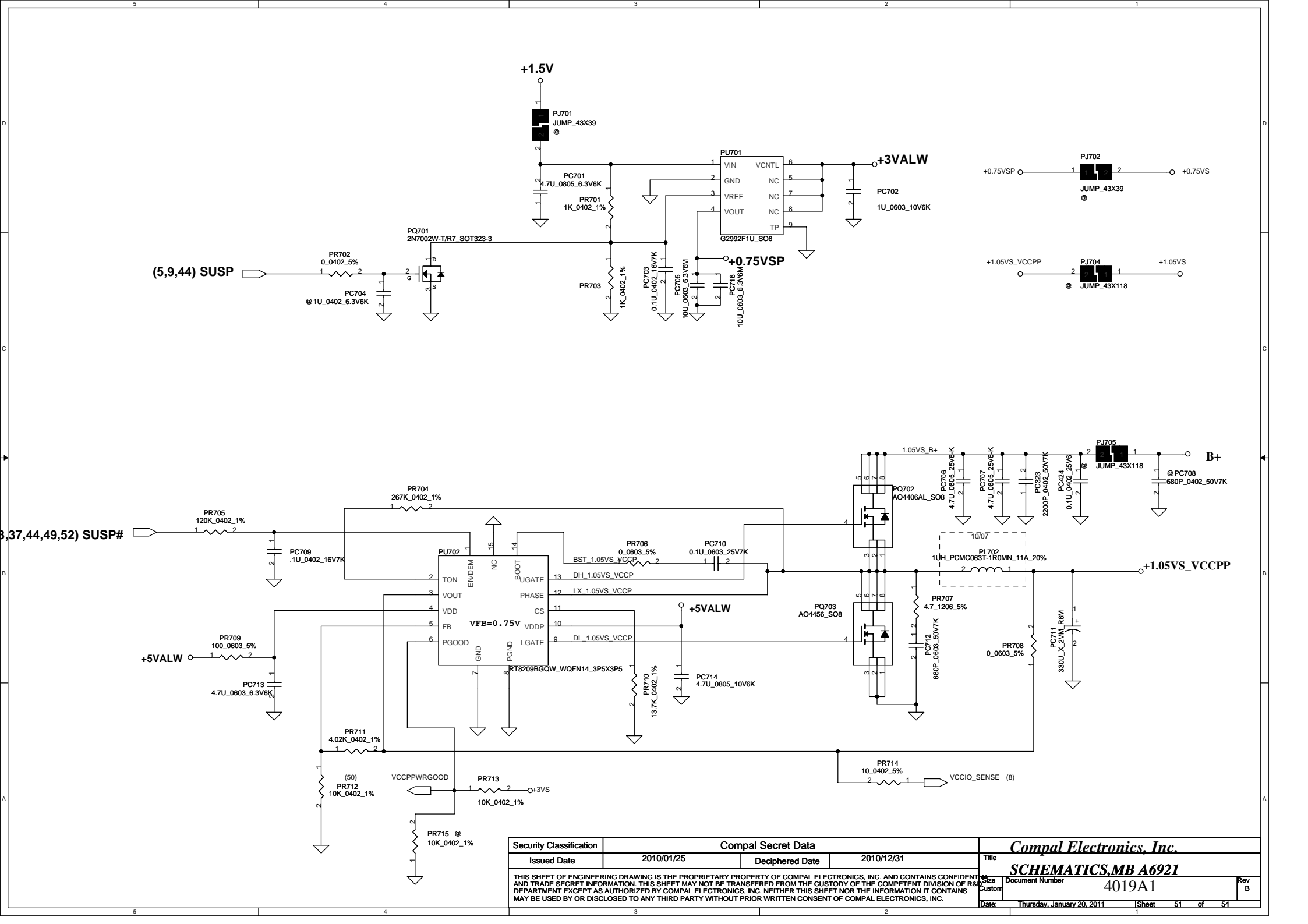

Security Classification		Compal Secret Data		Compal Electronics, Inc.	
Issued Date	2010/01/25	Deciphered Date	2010/12/31	Title	SCHEMATICS, MB A6921
THIS SHEET OF ENGINEERING DRAWING IS THE PROPRIETARY PROPERTY OF COMPAL ELECTRONICS, INC. AND CONTAINS CONFIDENTIAL AND TRADE SECRET INFORMATION. THIS SHEET MAY NOT BE TRANSFERRED FROM THE CUSTODY OF THE COMPETENT DIVISION OF R&D DEPARTMENT EXCEPT AS AUTHORIZED BY COMPAL ELECTRONICS, INC. NEITHER THIS SHEET NOR THE INFORMATION IT CONTAINS MAY BE USED BY OR DISCLOSED TO ANY THIRD PARTY WITHOUT PRIOR WRITTEN CONSENT OF COMPAL ELECTRONICS, INC.				Document Number	4019A1
				Date	Thursday, January 20, 2011
				Sheet	51 of 54

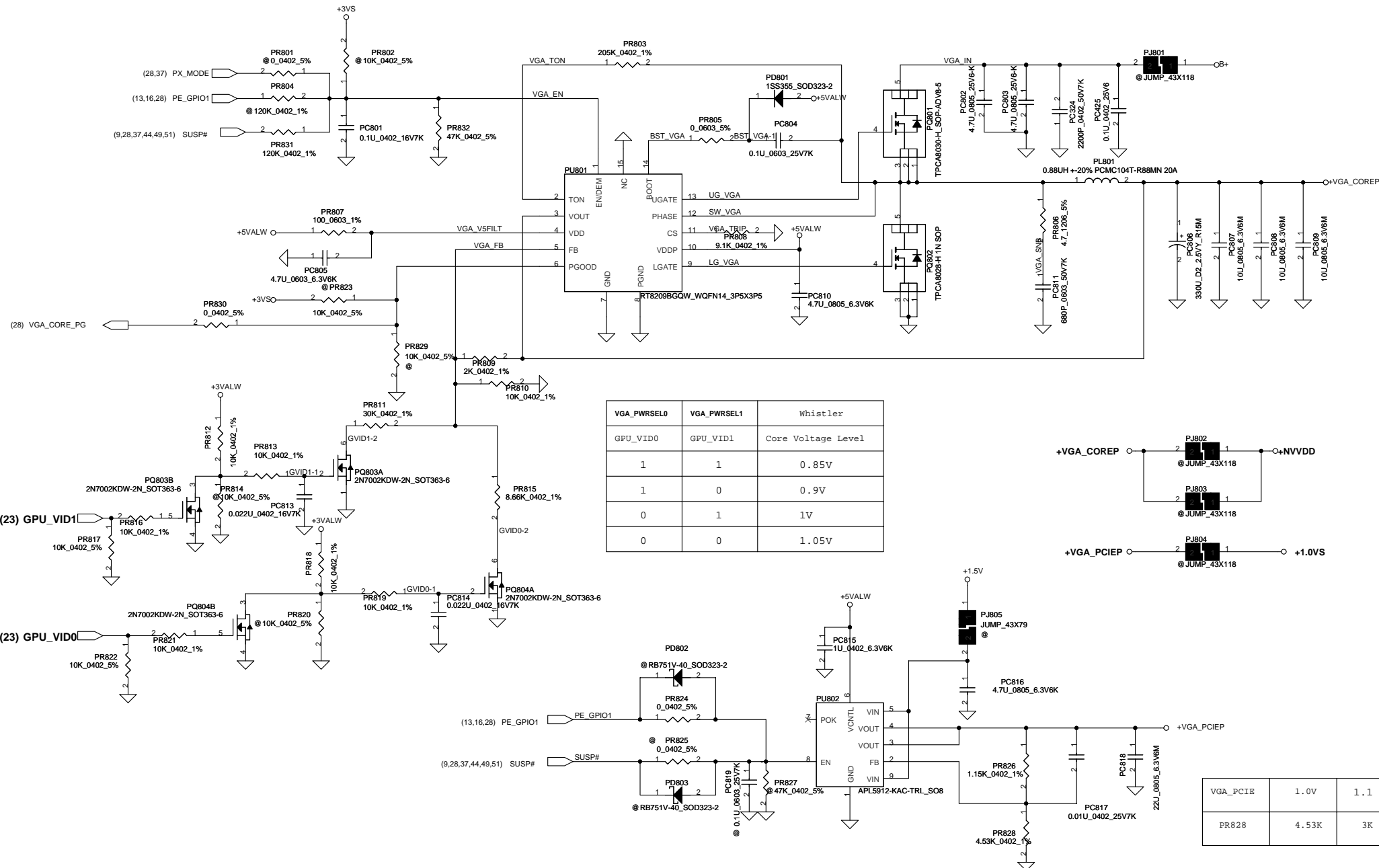

Alert# PU resistor need close CPU,
so the PU resistor in HW schematic.
but DAT and CLK need close PWM-IC,
so the PU resistor in POWER schematic.

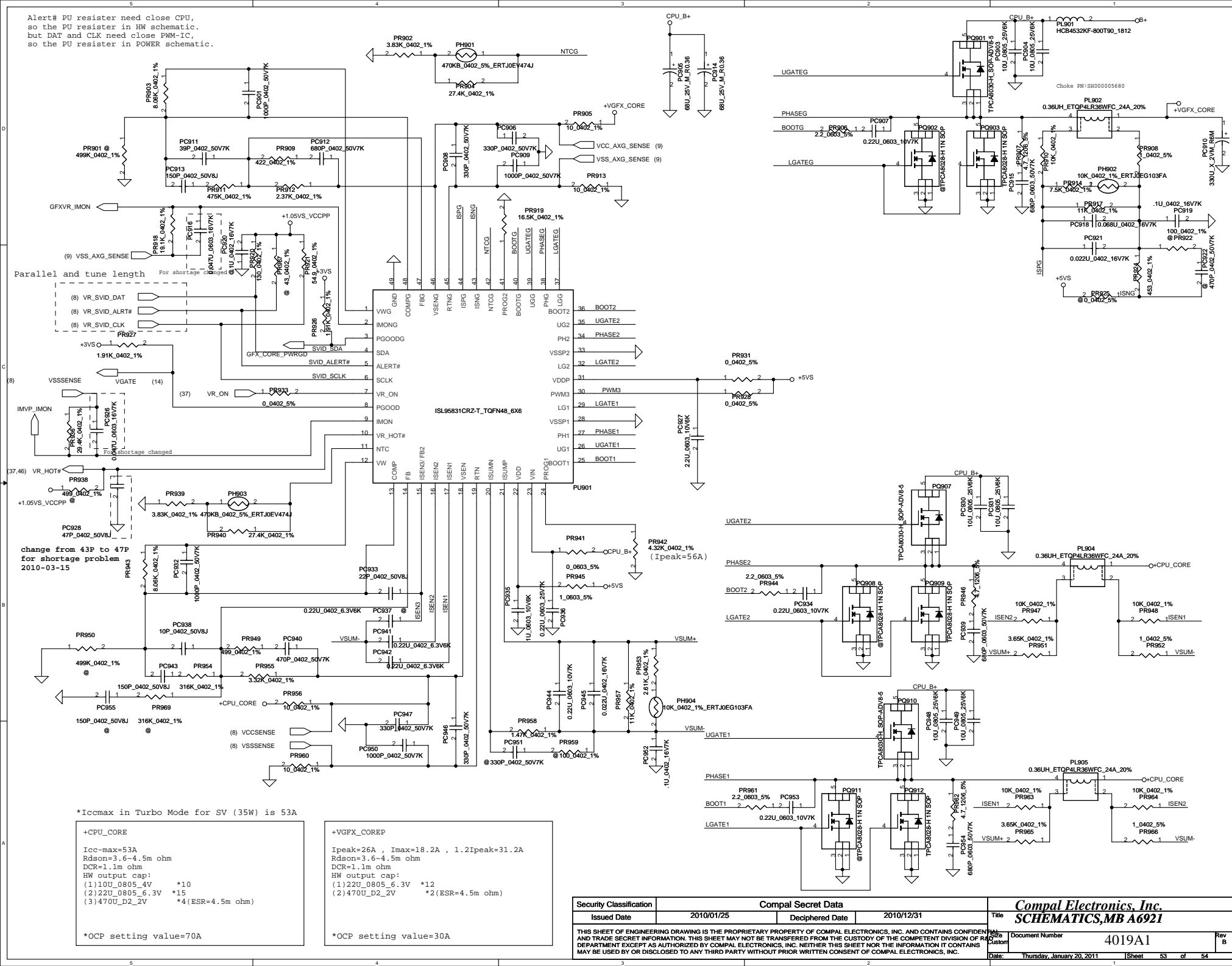

Security Classification		Compal Secret Data		Title	
Issued Date		Deciphered Date		SCHEMATICS,MB A6921	
2010/01/25		2010/12/31		Document Number	
THIS SHEET OF ENGINEERING DRAWING IS THE PROPRIETARY PROPERTY OF COMPAL ELECTRONICS, INC. AND CONTAINS CONFIDENTIAL AND TRADE SECRET INFORMATION. THIS SHEET MAY NOT BE TRANSFERRED FROM THE CUSTODY OF THE COMPETENT DIVISION OF R&D DEPARTMENT EXCEPT AS AUTHORIZED BY COMPAL ELECTRONICS, INC. NEITHER THIS SHEET NOR THE INFORMATION IT CONTAINS MAY BE USED BY OR DISCLOSED TO ANY THIRD PARTY WITHOUT PRIOR WRITTEN CONSENT OF COMPAL ELECTRONICS, INC.		4019A1		Rev B	
Date: Thursday, January 20, 2011		Sheet 53 of 54			

Item	Reason for change	PG#	Modify List	Date	Phase
1					
2					
3					
4					
5					
6					
7					
8					
9					
10					
11					
12					
13					
14					
15					
16					
17					

Security Classification		Compal Secret Data		Compal Electronics, Inc.	
Issued Date	2009/01/06	Deciphered Date	2009/01/06	Title	
THIS SHEET OF ENGINEERING DRAWING IS THE PROPRIETARY PROPERTY OF COMPAL ELECTRONICS, INC. AND CONTAINS CONFIDENTIAL AND TRADE SECRET INFORMATION. THIS SHEET MAY NOT BE TRANSFERRED FROM THE CUSTODY OF THE COMPETENT DIVISION OF R&D DEPARTMENT EXCEPT AS AUTHORIZED BY COMPAL ELECTRONICS, INC. NEITHER THIS SHEET NOR THE INFORMATION IT CONTAINS MAY BE USED BY OR DISCLOSED TO ANY THIRD PARTY WITHOUT PRIOR WRITTEN CONSENT OF COMPAL ELECTRONICS, INC.				Document Number	
				4019A1	
Date: Thursday, January 20, 2011				Sheet	54 of 54

www.s-manuals.com